













*The 1974 ECHO Is Not Dedicated to Any Particular Person or Theme, but Rather to the Whole School. This Is a Record of Your Achievements. The Staff of the ECHO Has Worked Hard to Represent the '73-'74 School Year as Completely and Accurately as Possible. Perhaps Some of the Pictures Within Will Bring Back Memories of the Past; Whether They Are Pleasant or Not Does Not Matter Now. They Are Part of Us and Our Future. Enjoy Recollections From the Past; Do Not Dread Tomorrow; Live Your Life Today.*

*For the Staff and Myself  
Caroline Rushford, Editor*

## **Table of Contents**

<b>Administration . . . . .</b>	<b>2</b>
<b>Faculty . . . . .</b>	<b>5</b>
<b>Seniors . . . . .</b>	<b>11</b>
<b>Underclassmen . . . . .</b>	<b>31</b>
<b>Organizations . . . . .</b>	<b>45</b>
<b>Athletics . . . . .</b>	<b>57</b>
<b>Student Activities . . . . .</b>	<b>69</b>
<b>Senior Roster . . . . .</b>	<b>93</b>
<b>Advertisements . . . . .</b>	<b>99</b>



# Administration

## SCHOOL BOARD

### PRESIDENT -

Mr. Ronald Opperman

### VICE PRESIDENT -

Mr. Robert King

### TRUSTEE -

Mrs. Grace Proffer

### SECRETARY -

Mr. Selwyn Stuart

### TREASURER -

Mr. Erwin K. Welsh

### TRUSTEE -

Mr. Richard J. Yount

### TRUSTEE -

Mr. Dayton Davis



### SUPERINTENDENT -

Mr. William  
Teller

PRINCIPAL - Mr. Larry Essenmacher

ASST. PRINCIPAL - Mr. Jack Vincent





# Secretaries



Mrs. Schrader



Mrs. Nordquist



Mrs. Baldwin





C. George  
L. Leston  
A. Rollinger  
E. Lesko  
G. Briggs  
G. Albee

## *Custodians*

A. Sevener  
D. Baker  
M. Paquette

## *Cooks*



## *Bus Drivers*



M. Anderson, J. Baker, O. Baker, R. Baker, C. Barnett, L. Burza, J. Davis, R. Graubner, S. Hall, G. Harris, F. Hecht, T. Hess, M. Hoppe, A. Hunkins, R. Killian, V. Kohn, E. Mal-lory, J. Reed, G. Retan, P. Reynolds, L. Sage, G. Seney, M. Sevener, W. Tollefson, C. Whitney, M. Eskelson, O. Miller, N. Miller, M. Otto.



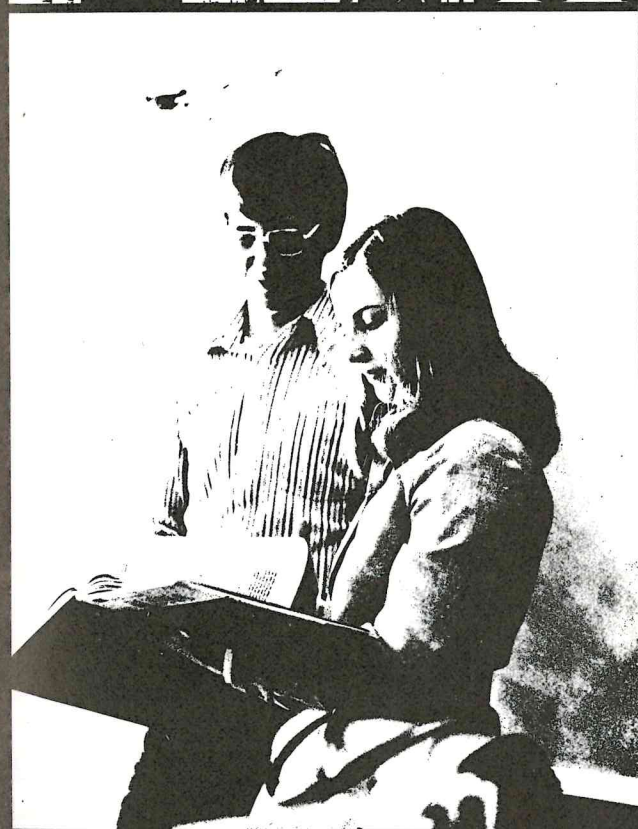

*Faculty*



English  
Miss Des Jardins  
Mr. Yaudes  
Mr. Simpson

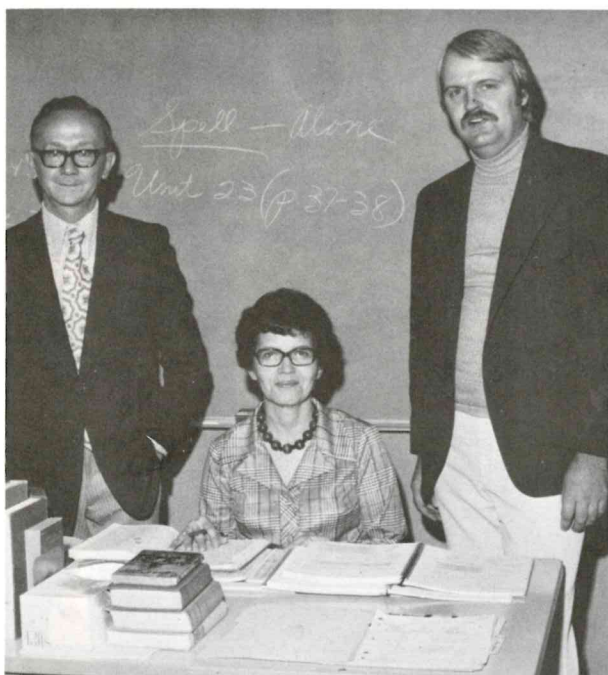

English  
Mr. Kowalczyk  
Mrs. Brown  
Mr. Frampton



Foreign Language  
Mr. Miller  
Mrs. Boese  
Mrs. Agan



BUSINESS  
Mr. Barnett  
Miss Schneider



HOME ECONOMICS  
Mrs. Donley  
Mrs. Lumsden



SOCIAL STUDIES  
Mr. Moore  
Miss Jones  
Mr. Tate  
Mr. Zandt





MATH  
Mrs. Miller



INDUSTRIAL ARTS  
Mr. Killian  
Mr. Tollefson  
Mr. Main

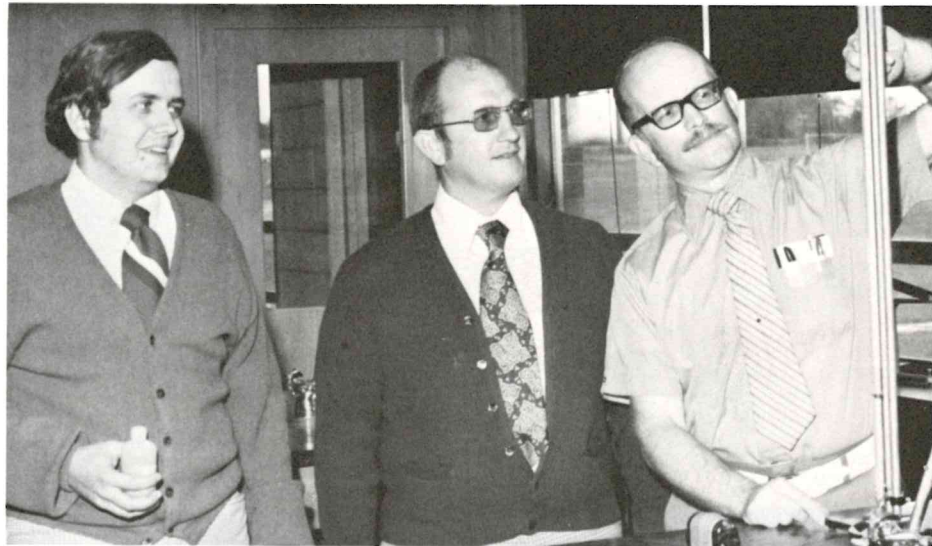

MATH and SCIENCE  
Mr. Hackett  
Mr. Whitney  
Mr. Davis

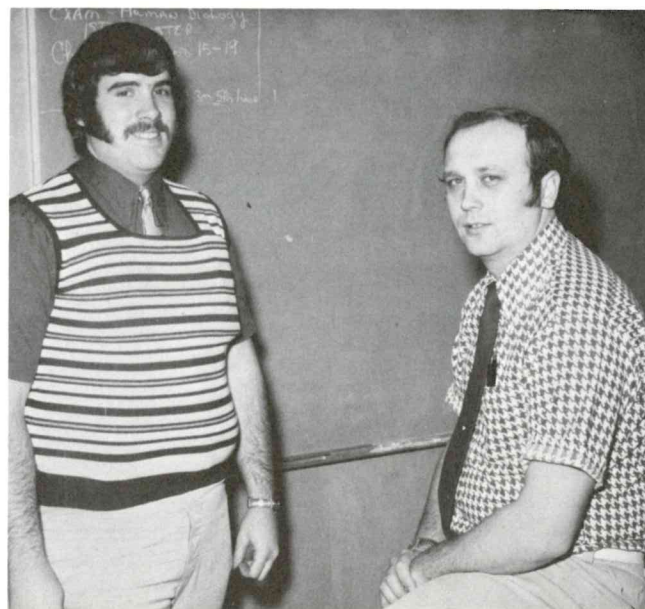

MATH  
Mr. Johnson  
Mr. Bongard

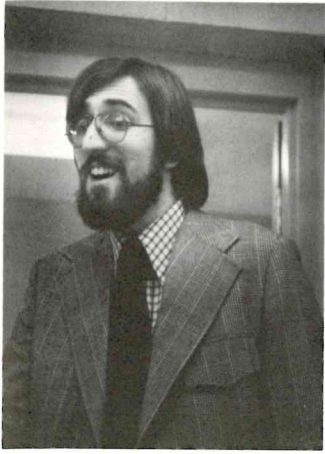

ENGLISH  
Mr. Biery  
Student  
Teacher

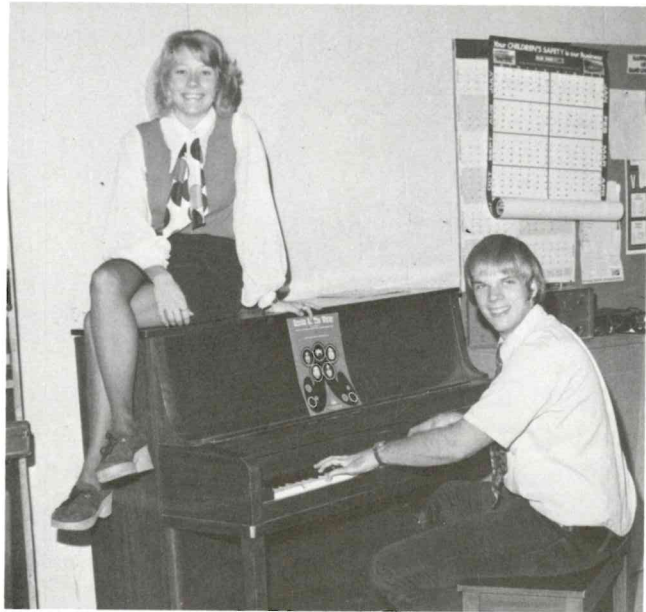

ART and MUSIC  
Mrs. Ward  
Mr. Earnhart

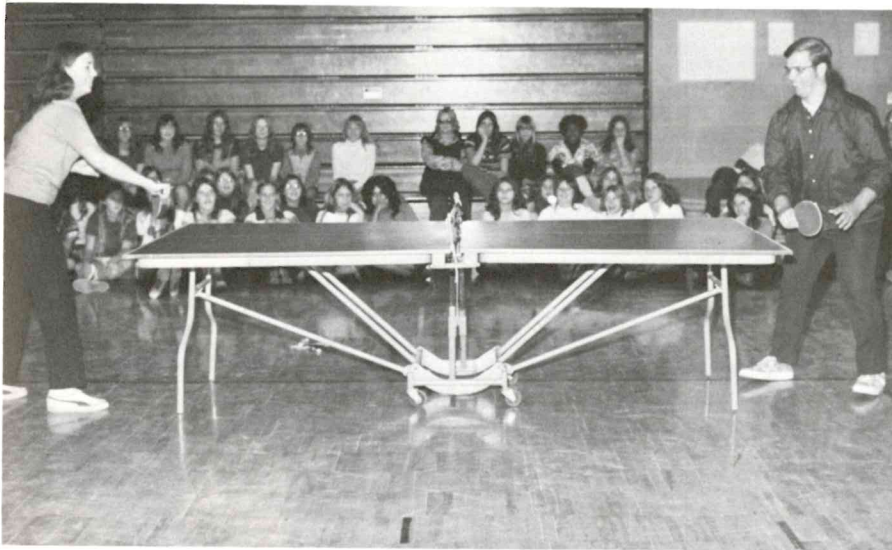

PHYSICAL  
EDUCATION  
Mrs. Khula  
Mr. Purigroski



SPECIAL EDUCATION  
Mr. Newkirk



ENGLISH  
Mrs. Arndt  
Student  
Teacher





Mrs. Chrivia  
LIBRARIAN



Mrs. Buckingham  
COUNSELOR

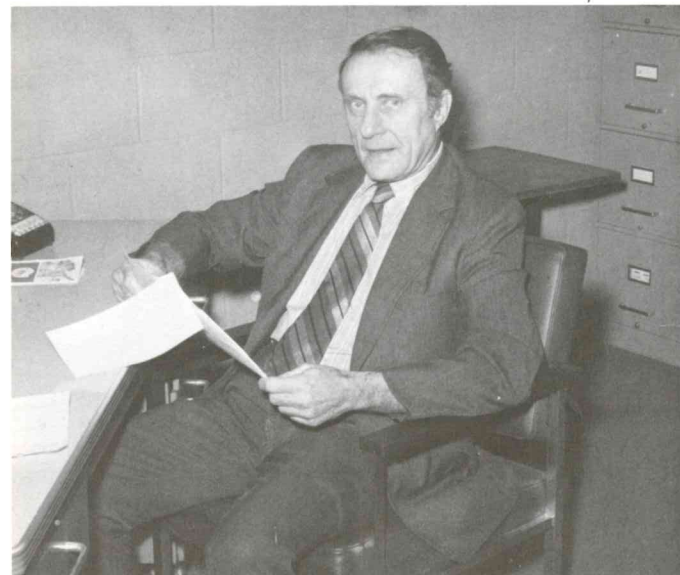

Mr. Lori  
COUNSELOR



## *Seniors*



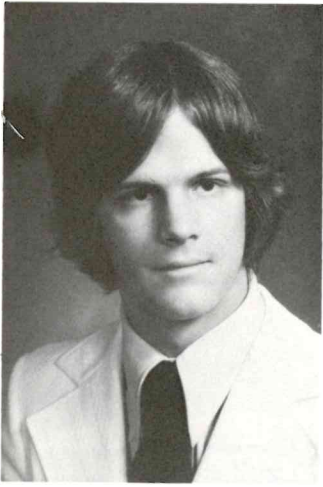

DAN BLOSSOM  
President

MIKE MOSER  
President

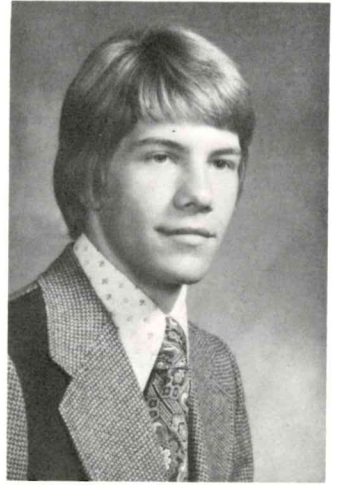

SHARON OPPERMAN  
Vice-President

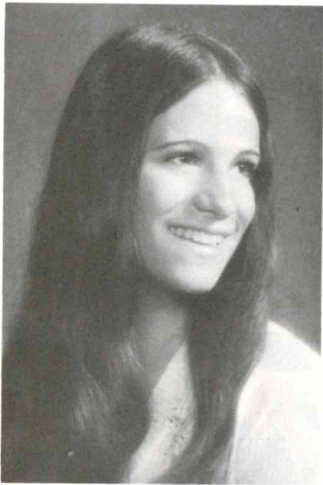

KERRY WELLS  
Secretary

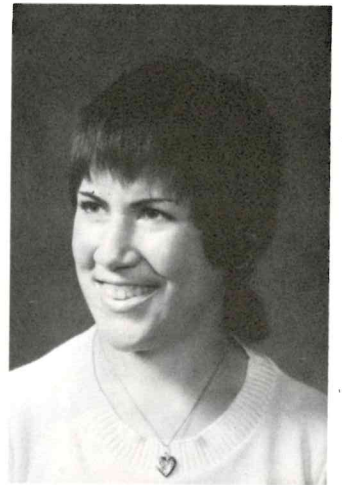

CHRIS MAURER  
Treasurer

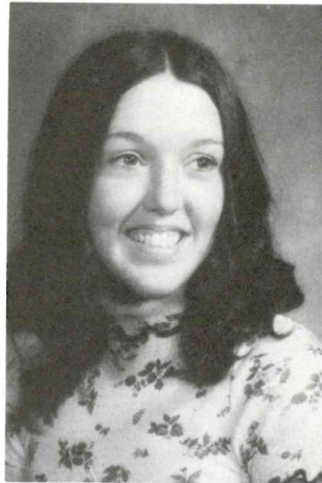

DEBRA RIDDELL  
Student Senate  
Representative

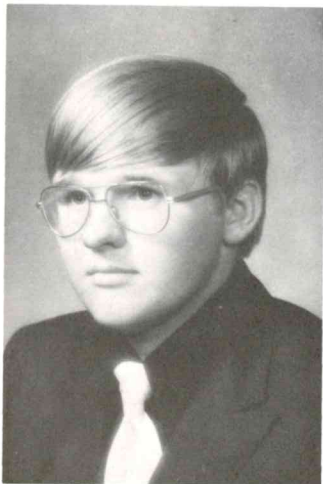

BILL ACKERMAN

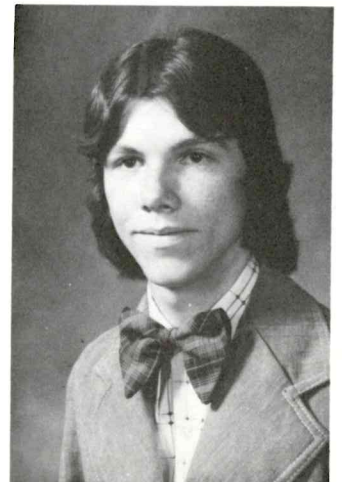

LOUIE ADAMS

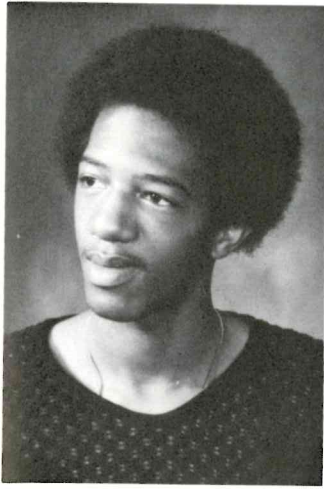

JAMES ALEXANDER

DEBI ARROWOOD

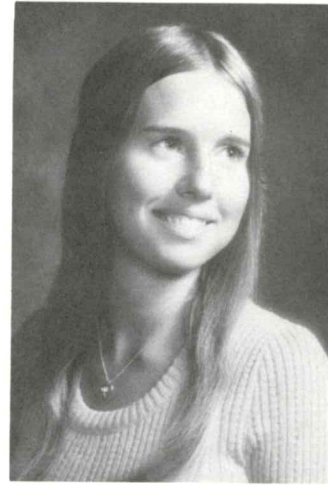

KIRK ATKINS

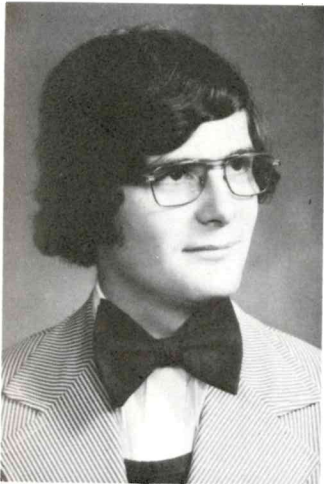
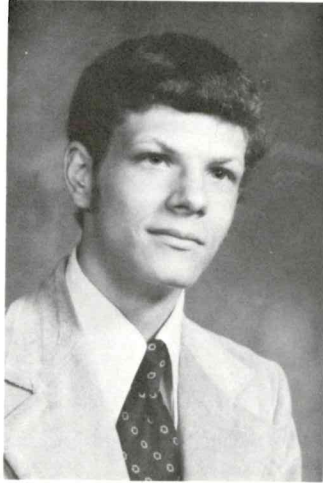

WALLY AYOTTE



KAY BADER

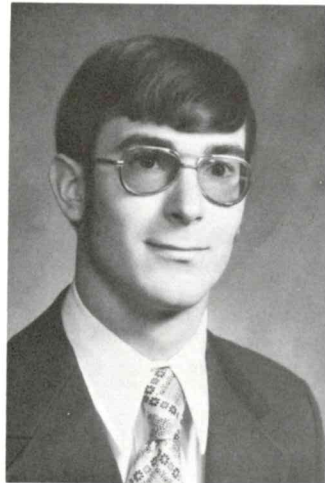

STEPHEN BALL



DIANE BAIRD



LORI BARNES



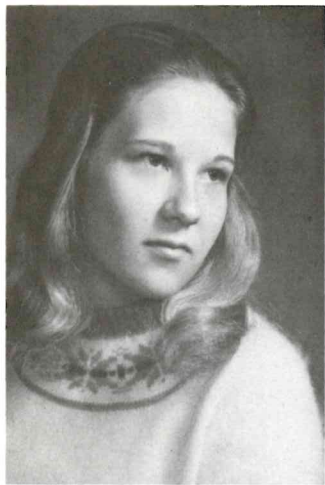

LEXI BAXTER

BRIAN BEACH

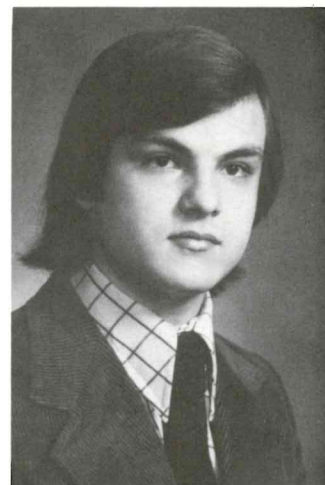

SHARON BIERLEIN

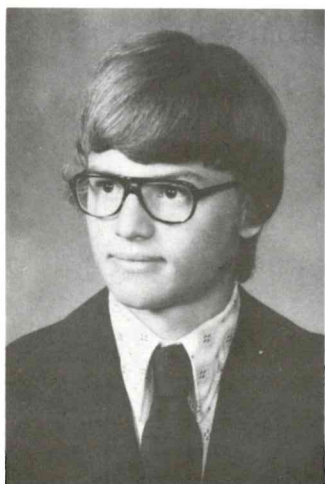

BOB BISHOP



RODENE BISHOP

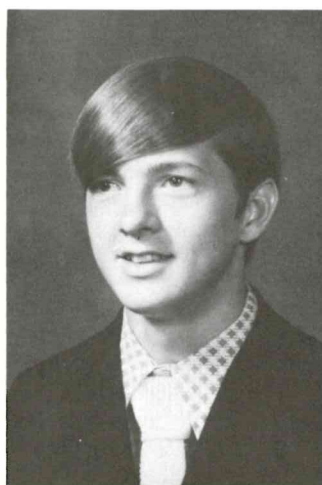

RANDY BISSELL

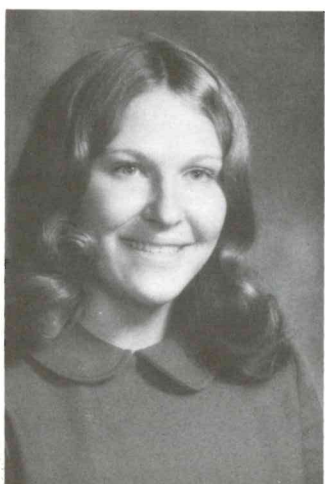

JACQUIE BITTNER

PAUL BRADLEY

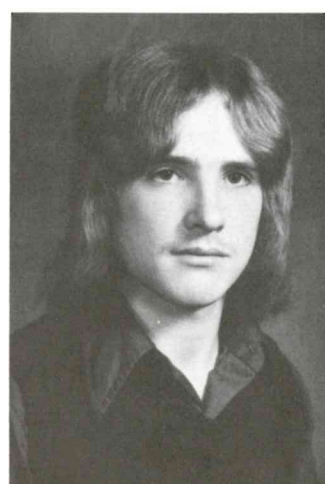

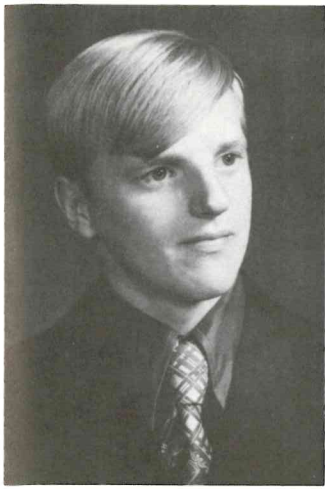

GREG BRIGGS

WAYNE BROWN

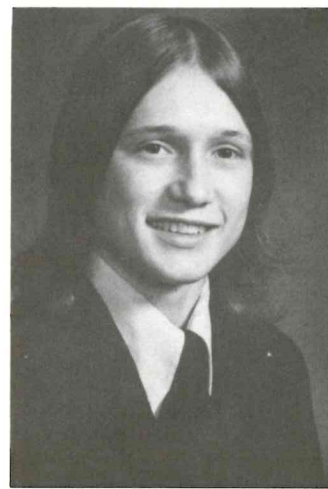

JOEL BUCHINGER

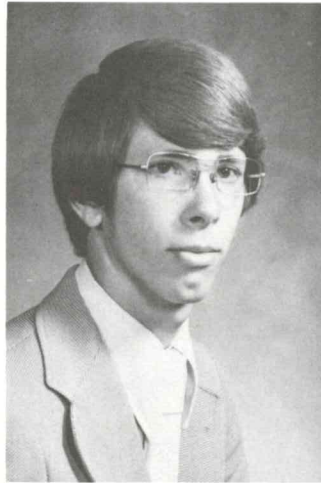

SUSANNA CAPITAN

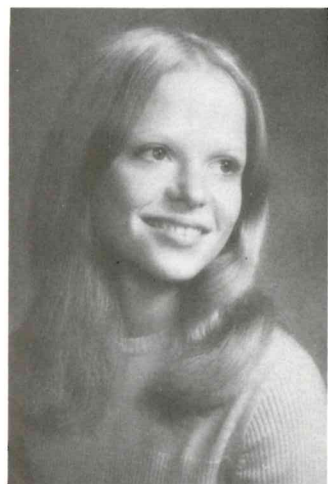

BETSY COVERT



SHAWN CREEL

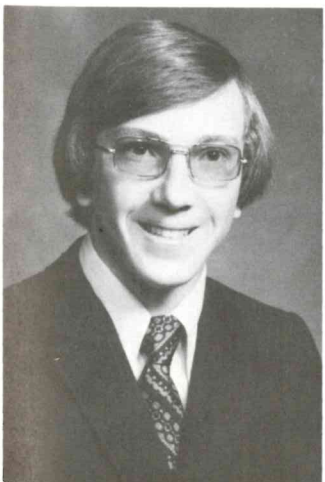

MARK DAVIES

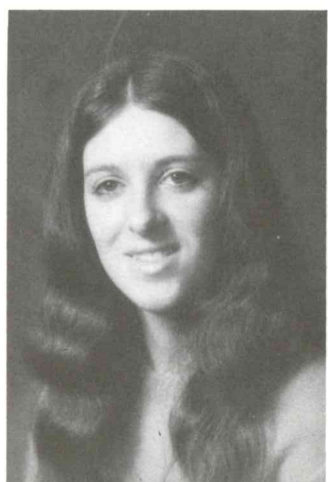

MICHELE DAVIS



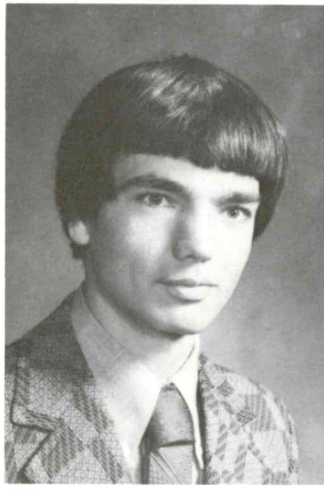

BRYAN DeMERRELL

SHELLY DENOME



PAT DONNELLY

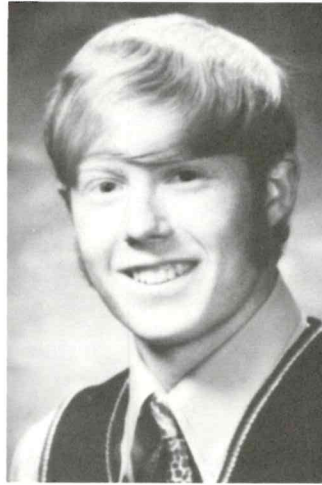

MARY DONNELLY

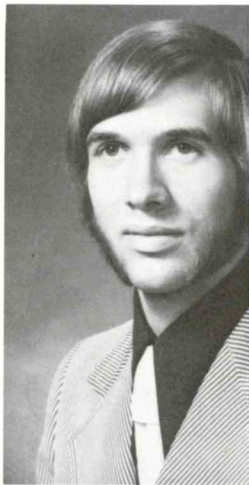

JAMES DOWE

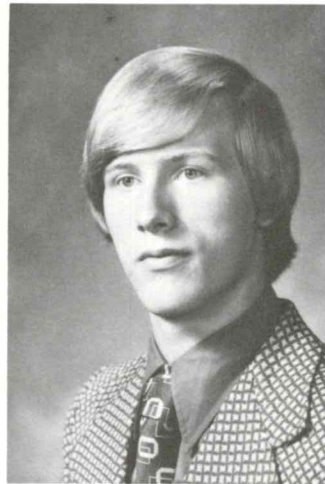

MARK DOWE

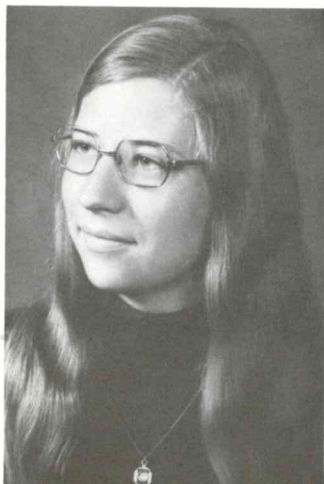

LINDA DROHN

LeROY ENGELHART





JUDY ENGLS

LAURA EWING



CARSON FARNHAM

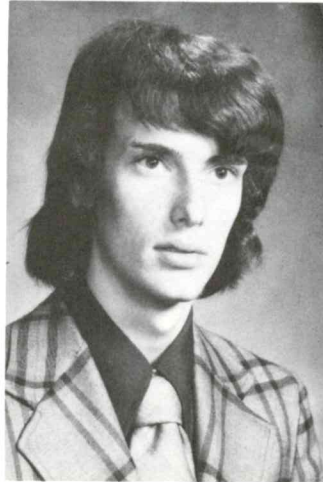

MARTHA FESSLER

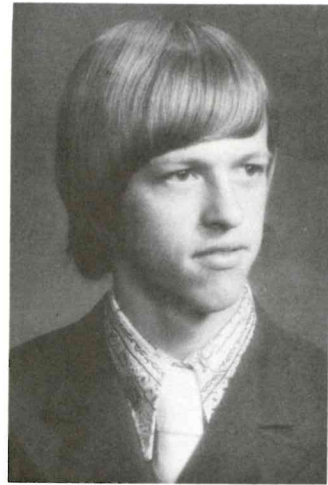

HUGH FISHER



TRACY FISHER

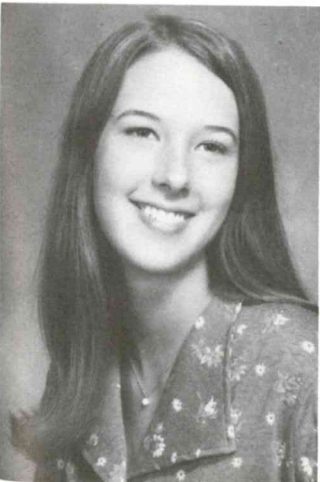

MARY FRANKO

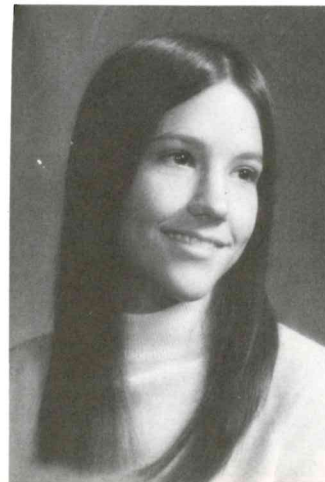

JEAN GARNER





SHERRI GAMET

ED GIDDINGS

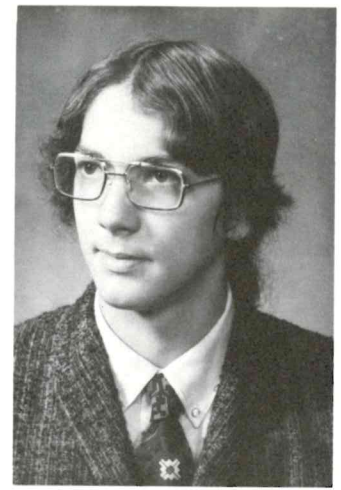

PAUL GLAZIER

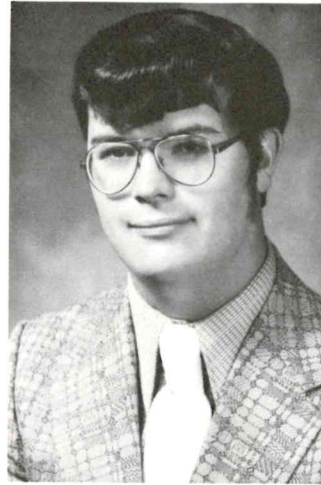

JOAN GOODMAN

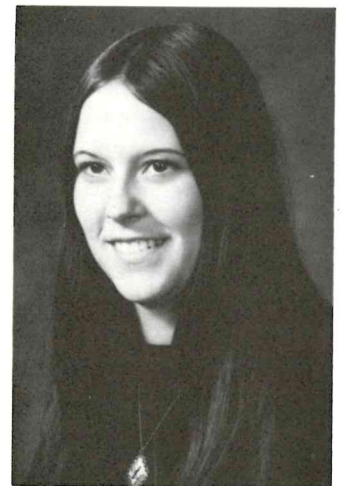

DEVRA GOULD

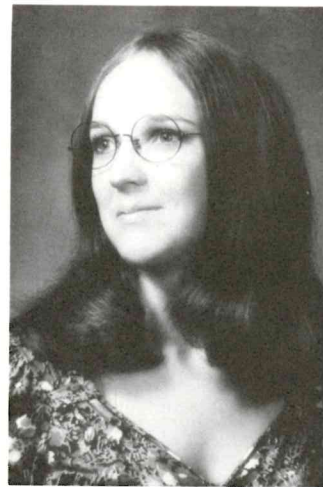

BECKY GORLESKI

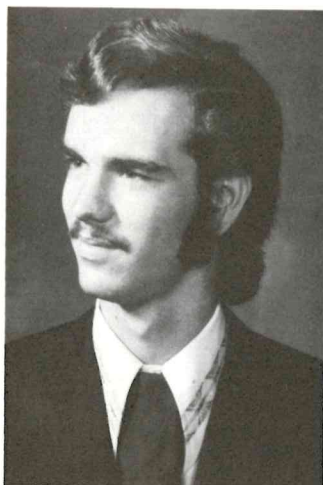

LES GRAVES

CONNIE GREENLEAF

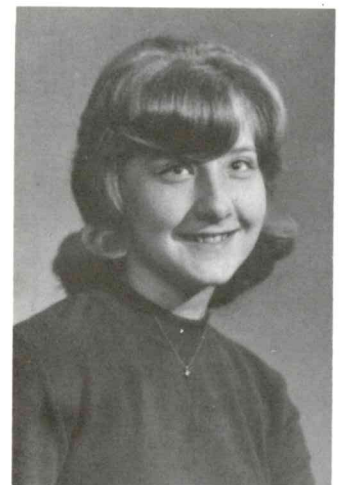

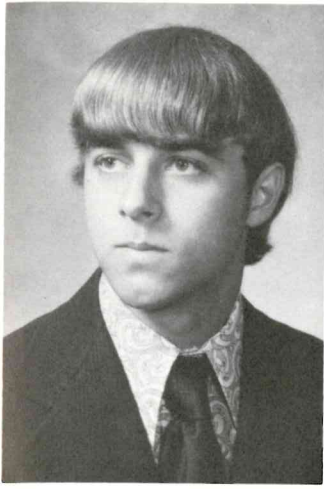

JIM GREENLEAF

JANET GRIMSHAW

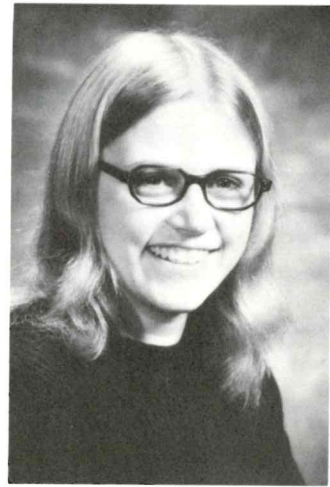

SALLY GRIMSHAW



DEBBIE GROSS

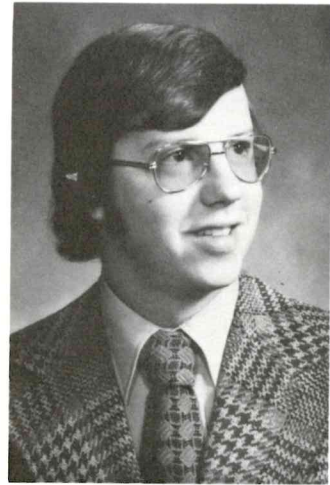

DAN HALEY

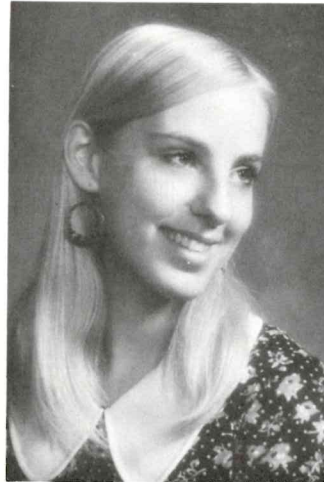

BETTY HARMSS



DIANE HARPER

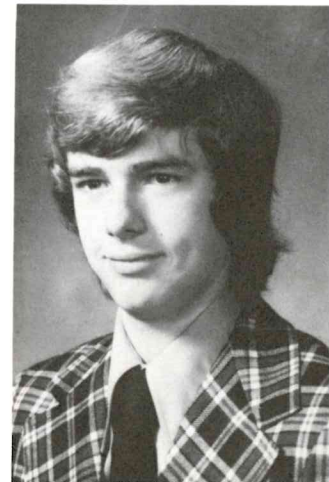

JIM HAYES





LUCY HECHT

SHELLEY HESS

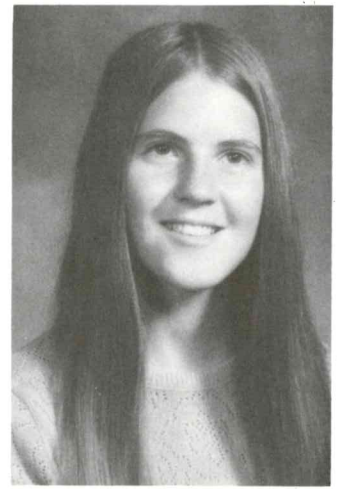

GORDON HILL

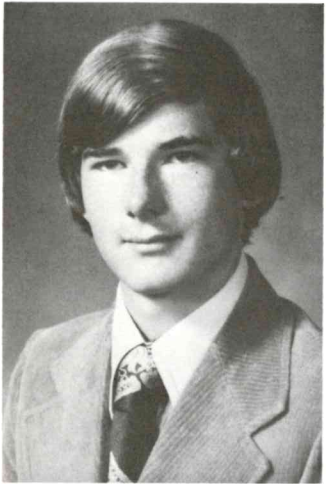
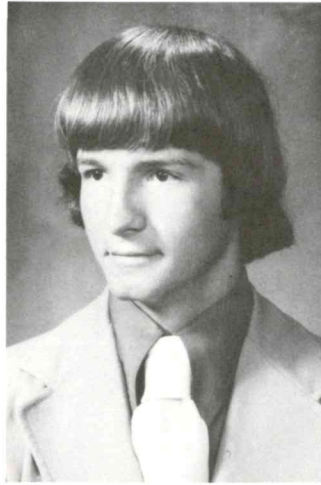

PHIL HOERLEIN

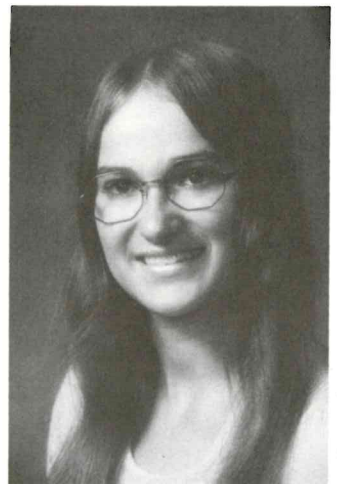

MARY HOHMAN



DEBBIE HOUGHTELING



DAN HUNKINS

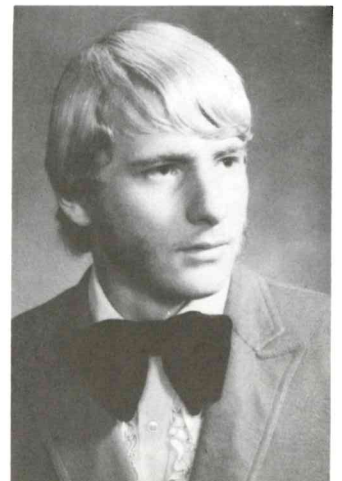

DON JAMES

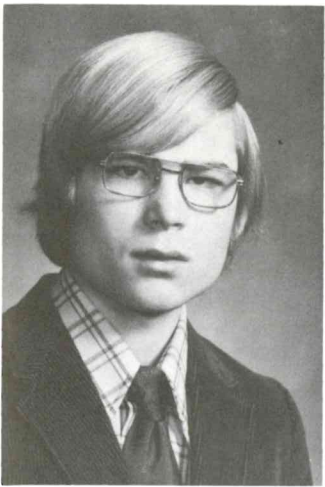

DAVID JOHNSON

DIANE JOHNSON



TOM KANYOK



PAT KEINATH

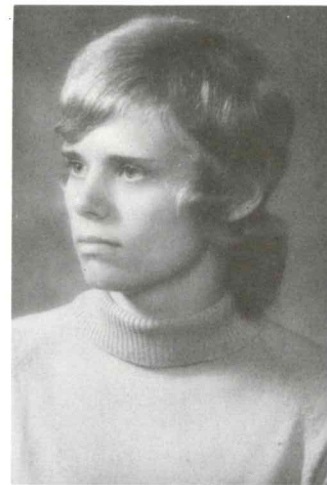

KAREN KRIBS

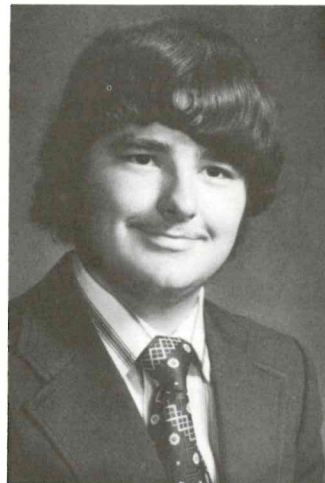

ANDY KUKULSKI

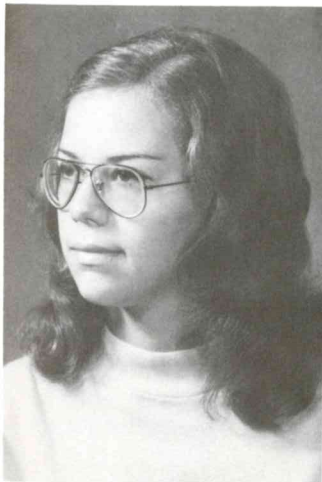

SHERI LEE

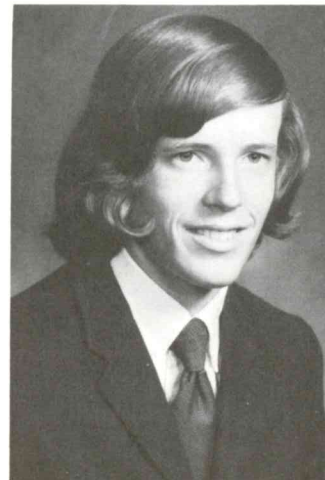

LARRY LEGUE



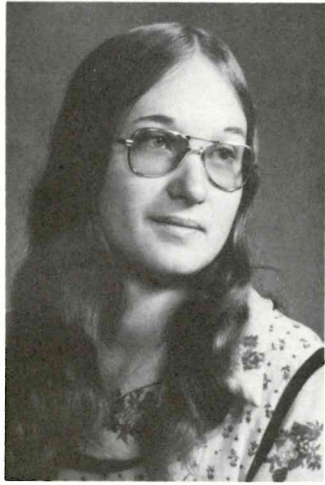

LINDA LESKO

DEBI LEWIS



SANDY LITNER

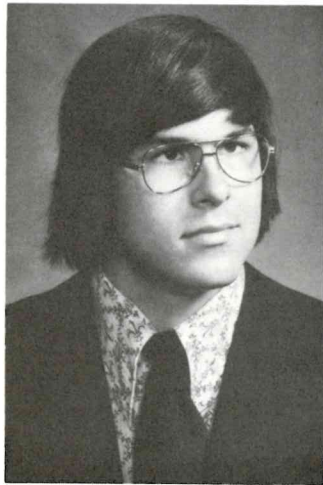
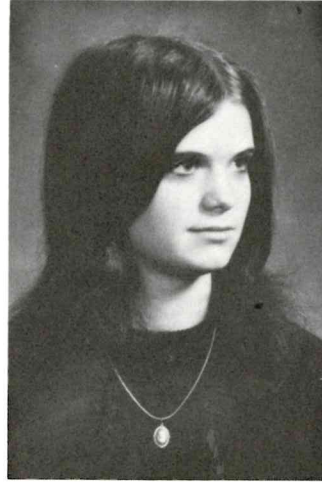

CLINTON LUTZ

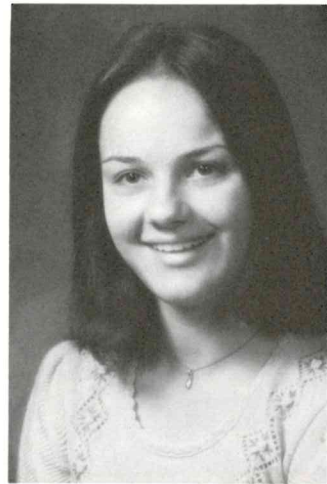

MARLENE MAGYAR

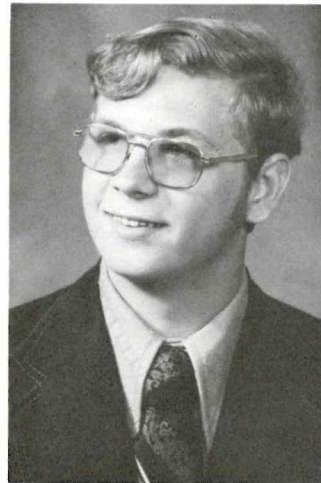

GARY MARTIN



LARRY MARTIN



SUE MARTIN

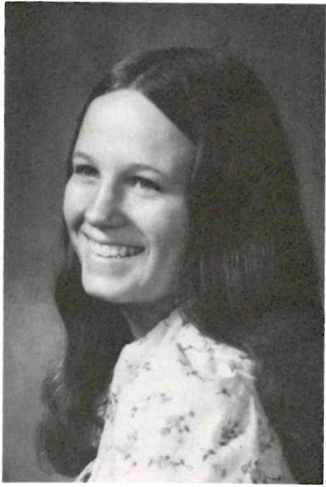

HENRIETTA  
MATHEWS

JOE MAWDESLEY

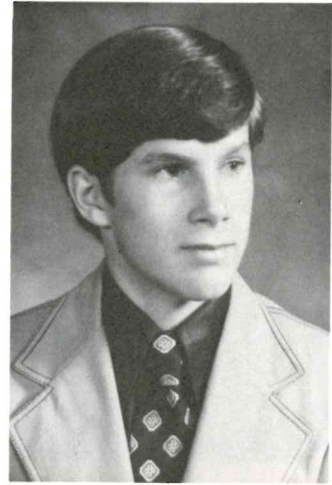

ANDREA McINTYRE

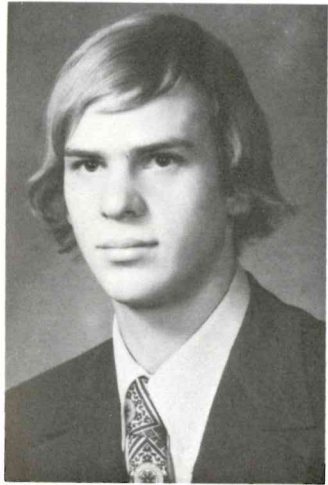
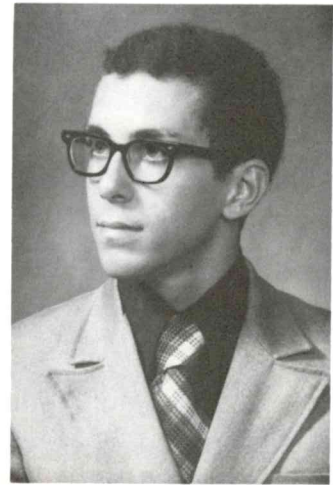

PAT MERRY

JEFF MILLER



KAREN MILLEROV



VICKIE MILLIKEN

KATHY MOODY





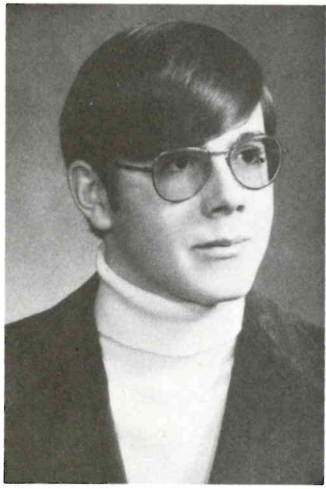

LANCE MOREY

SHERYL NEWTON



PEGGY PALMER

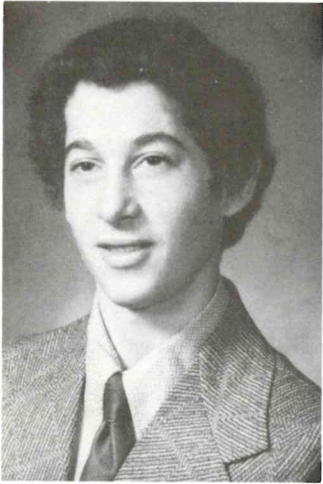

WAYNE PEPLINSKI



CATHY PEREZ



CAROL PARKER

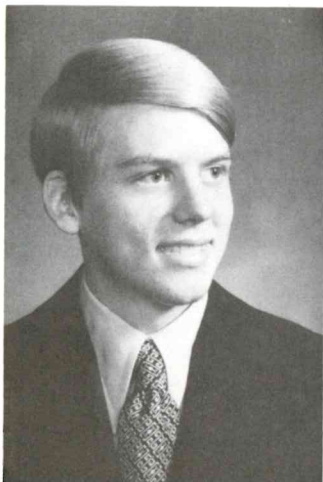

RICK PERRY

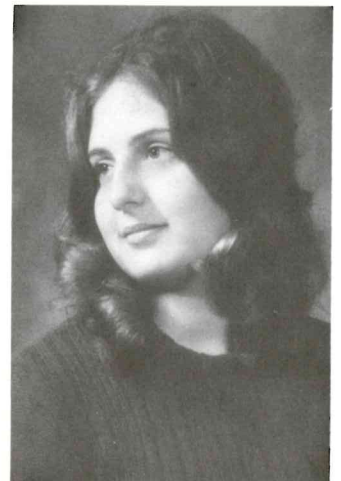

VICKY REED

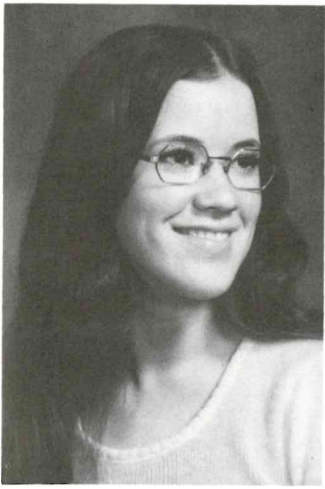

JUDY REEVE  
GLEASON

FRANK REGALADO

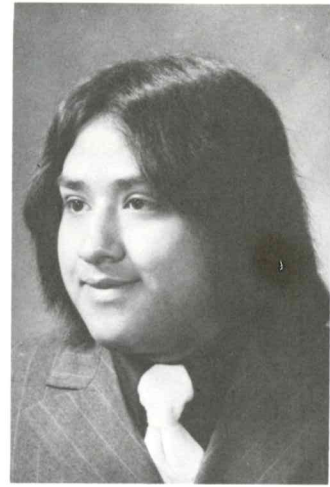

DEBBIE REVESZ



KAREN RICHARD

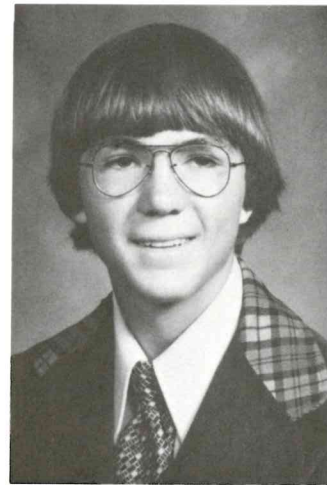

TOM RINESS



SUE ROGERS

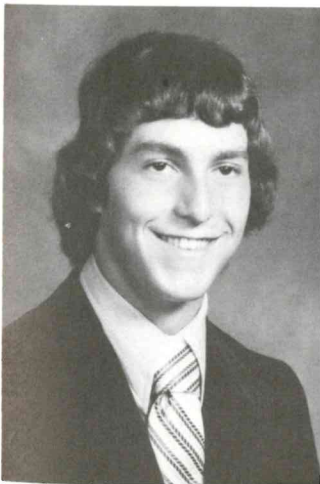

WILLARD ROLES

CAROLINE RUSHFORD

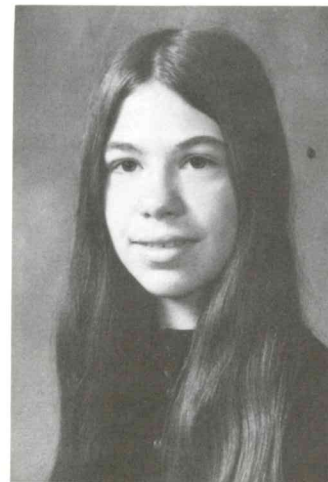



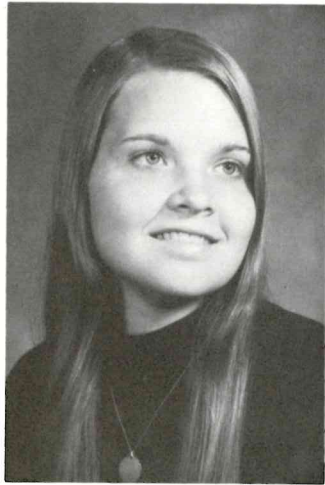

BEVERLY SAFFORD

STEVE SCHAUB

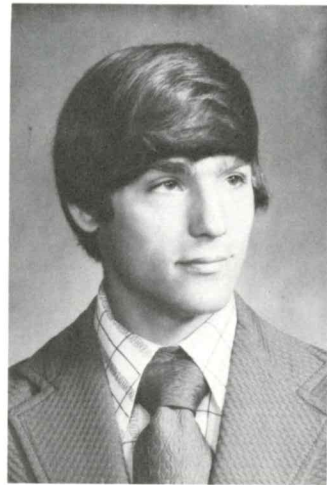

LYDIA SHELP

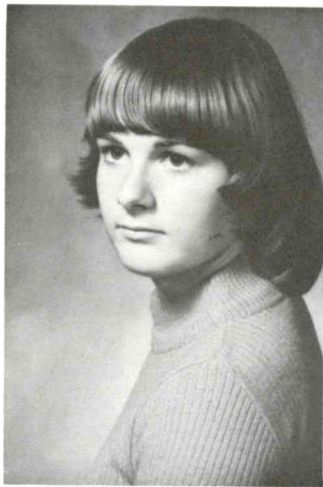

KAREN SHURLOW

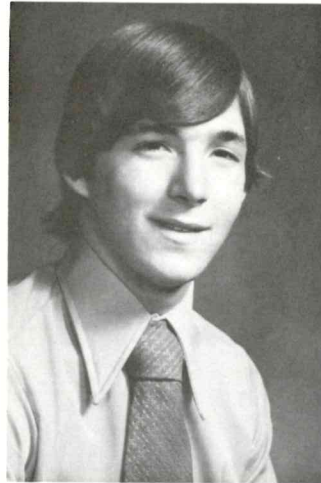

DON SHEPHERD



MARY SCHARFF



PAULA SHUSTER

SUE SHUSTER



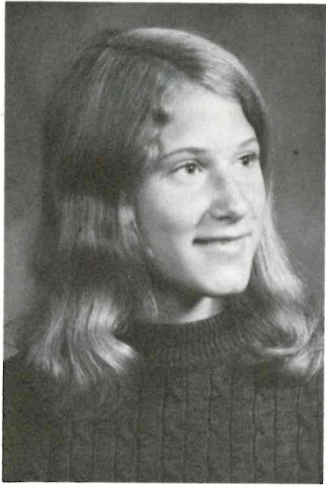

JEAN SMALLWOOD

GAYLE SMITH

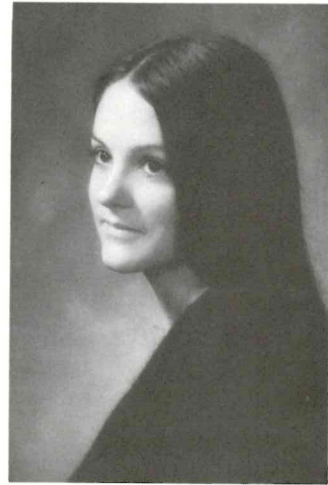

MARY SNYDER

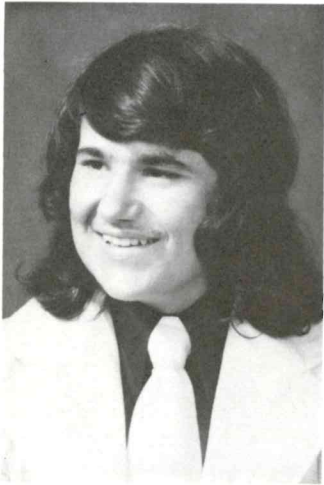
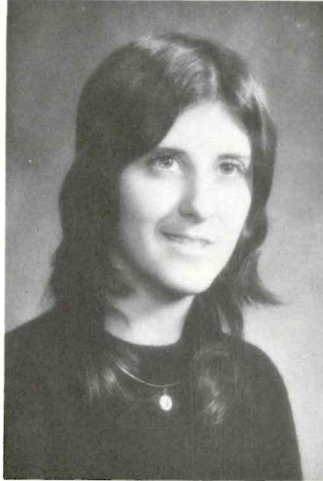

RICHARD SOHN

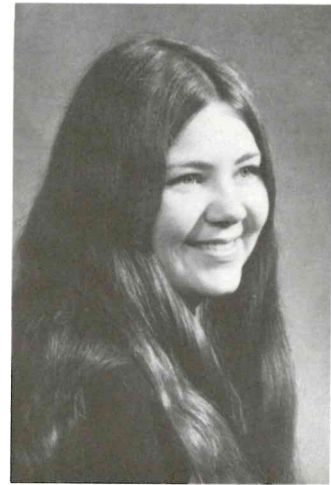

PAM STACER

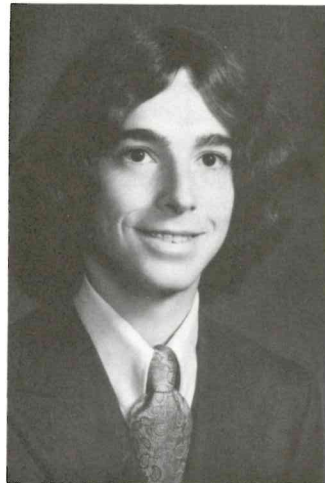

BOB STEDRY



SUE STOICK

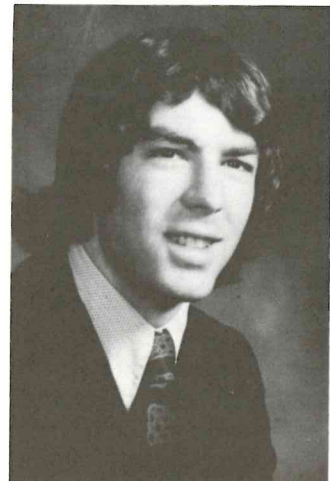

GREG STRICKER



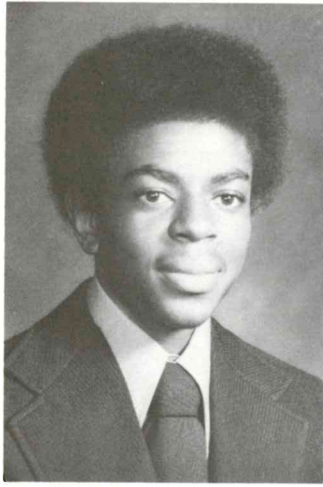

SYLVESTER  
SWINTON

SUE SZYMZAK RICK

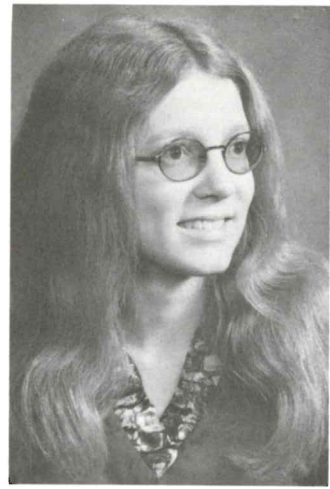

MIKE TEDFORD

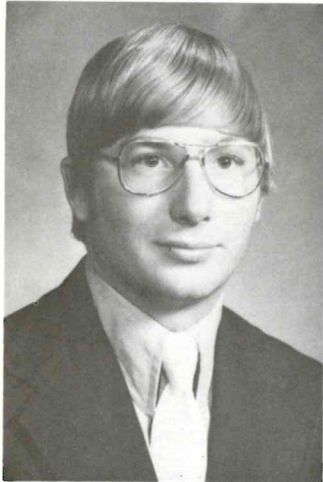
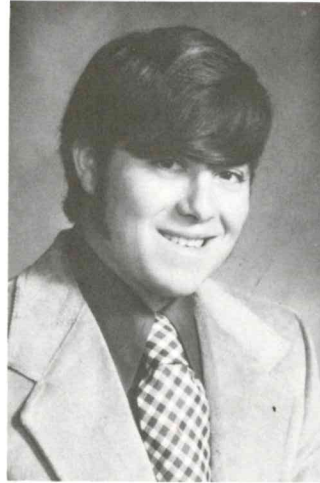

RANDY TERBUSH



VIKKY THOMPSON

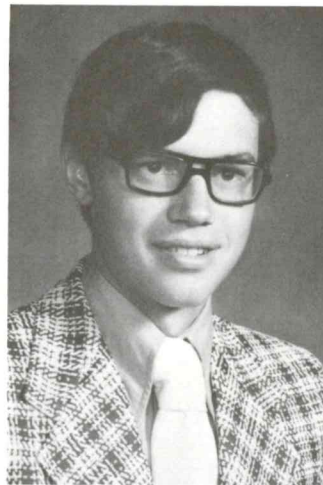

KEN TORREY



ELLEN TOYZAN

VIRGINIA VARGO



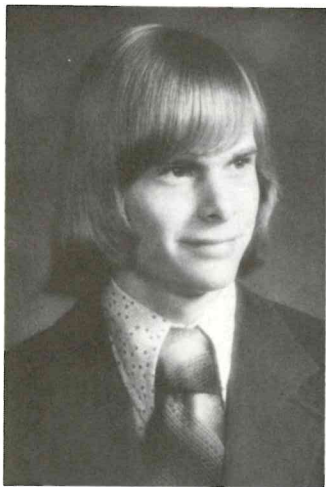

RANDY VINCENT

CHUCK WEBB

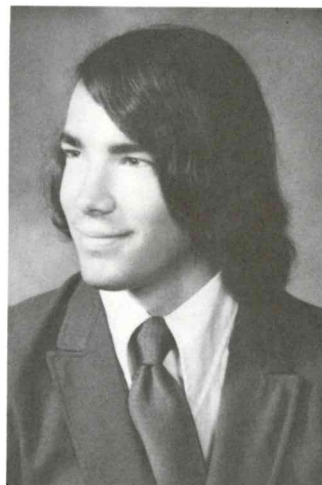

KELLY WESLEY

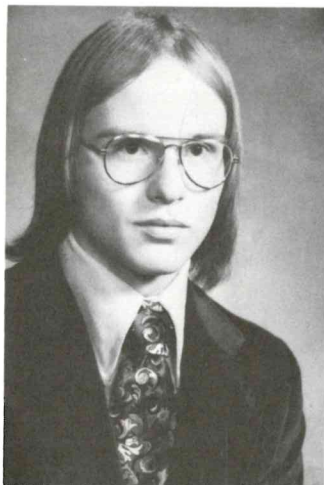

KAREN WILCOX

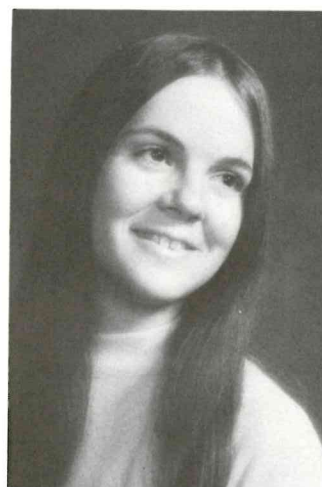

CHRIS WILLIAMS

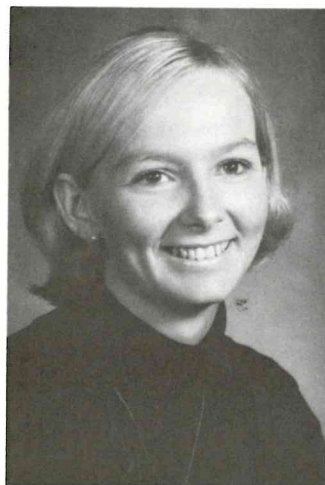

CINDY WITHERS

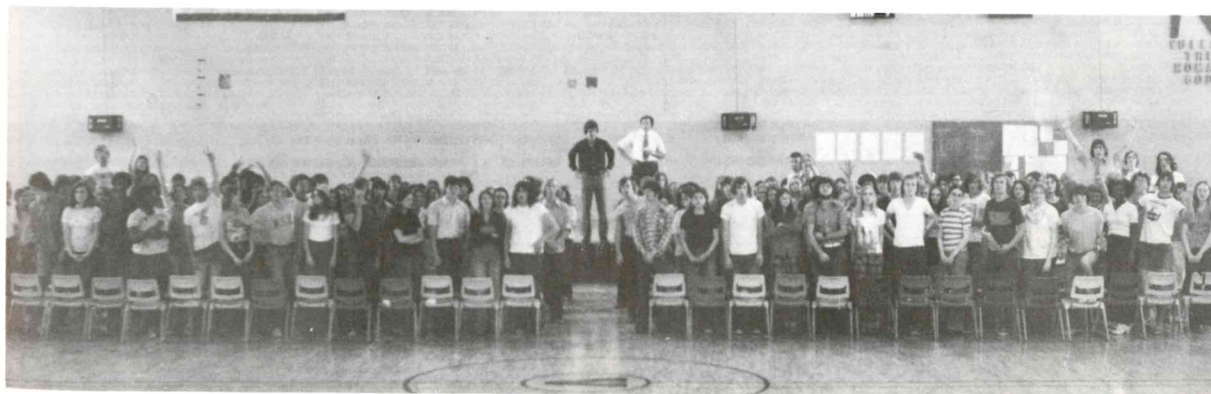



# Top Ten



RIGHT: Connie Greenleaf  
Valedictorian  
LEFT: Chris Maurer  
Salutatorian



Caroline Rushford    Debbie Revesz

Mary Hohman    Karen Shurlow

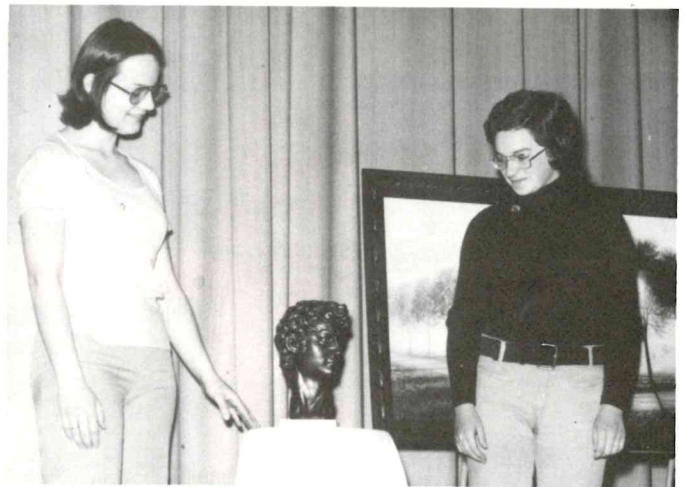

Marlene Magyar    Peg Palmer

Jean Garner    Kerry Wells

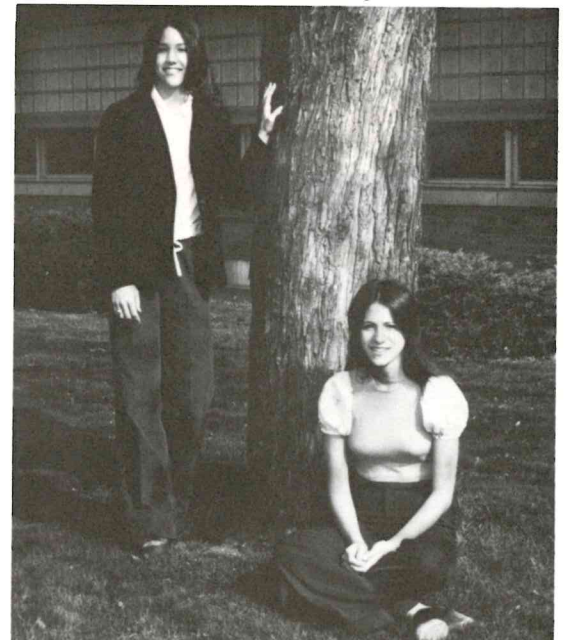





## *Underclassmen*



# Juniors

President -  
Kim Becker

Vice-President -  
Ken DesJardins

Treasurer -  
Jody Seabright

Secretary -  
Brenda Russell



Glen Albee  
Glenda Albee  
Diane Alberts  
Dennis Albrecht  
Sally Banks  
Jeff Bauer

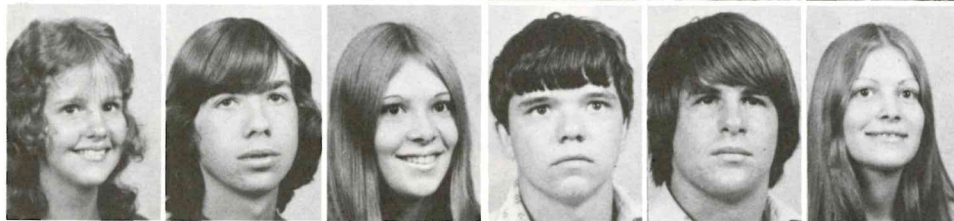

Jonie Bauer  
Kim Becker  
Michele Bedell  
Gordon Bender  
John Bentley  
Linda Bishop

Mary Blossom  
Larry Briggs  
Barb Brown  
Brooke Brown  
Dan Callahan  
Diane Capitan



Chris Carlisle  
Mike Cunningham  
Julie Cypher  
Julie Davis  
Vivian Denome  
Ken DesJardins

Kathy Dubois  
Bill Ekcneswiller  
JoAnn Eckenswiller  
Cliff Esckelson  
Karen Esckelson  
Wally Ewing

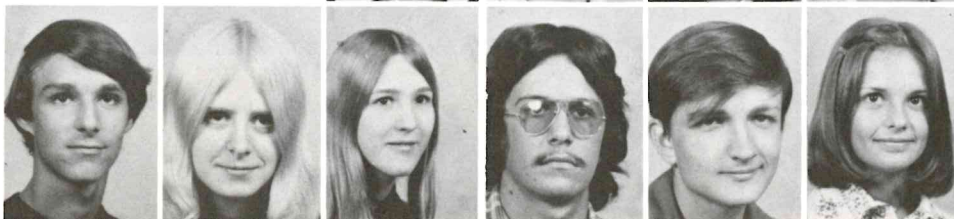

Tim Fall  
Beatrice Farnum  
Rosemarie Fox  
Tim Franko  
Tim Gean  
Belinda Geesey





Randy German  
Terry German  
Don Gohs  
Terry Gohsman  
Diane Gould  
Paul Graubner

Bonnie Greenleaf  
Peggy Grimshaw  
Larry Gross

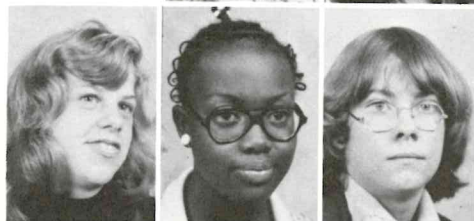

Becky Haines  
Alisa Harper  
Jay Hebert

Sally Heffelfinger  
Jeff Herzog  
Linda Hess



Fred Huber  
Debbie Irwin  
Keith Jackson

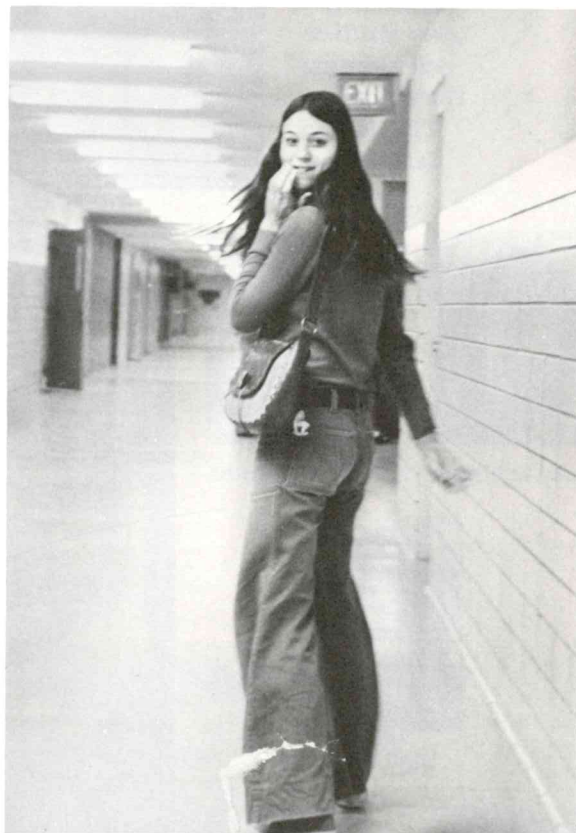

Nancy Jackson  
Jan Jaynes  
Dorothy Johnson  
David Kennard  
Ron Kern  
Alan Kischnick



Gail Korthals  
Carol Kreiner  
Mike Kreiner  
Nancy Kukulski  
Crystal Lake  
Caren Lambert

Larry Langenburg  
Don Larson  
Nels Larson  
Kathy Lay  
Kirk Lee  
Diane Lewis





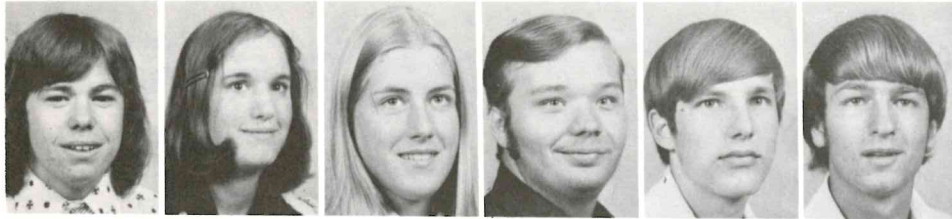

Rob Liebknecht  
 Veronica Lumsden  
 Karen MacGillivray  
 Larry Manwaring  
 Paul Martin  
 Mike Martinka

Donna Meisel  
 Leroy Milliken  
 Jeff Morrison  
 Perry Morrison  
 Tino Piazza  
 Sally Renew



Judy Robinson



Liz Rochester



Dick Roth



Brenda  
 Russell



Jeff Sackman



Linda Salisbury  
 Dennis Sargent  
 Connie Schwab  
 Jody Seabright  
 Barb Shepherd  
 Jackie Shepherd

Kay Smith  
 Bill Stacer  
 Jim Stange  
 Vicki Stedry  
 Linda Stevens  
 Pam Streeter





Karen Szagesh  
Patty Tack  
Ron Temple  
Alan Teschendorf  
Candy Thompson

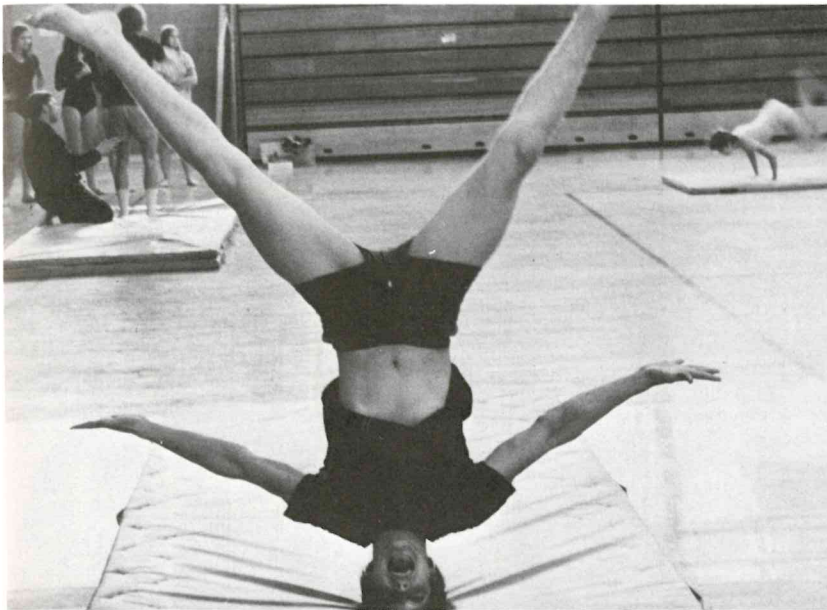

Janelle Topham  
Francis Torrey  
Tom Wade  
Mark Warren  
Dean Weinmueller  
Greg Wischmeyer



Debbie Worden



# Sophomores

Diaroyce Alexander  
 Jean Anderson  
 Alfred Andreychuck  
 Dan Atkins  
 Karen Atkins  
 Darlene Atkinson



Keith Basherian  
 Brenda Bauer  
 Janet Beadle  
 Mary Bender  
 Claudia Biery  
 Carla Bishop

Paula Blasuis  
 Brenda Bissell  
 Artis Botheaul  
 Dave Bradley  
 Cheryl Buckner  
 Jeff Campbell



Kathy Carlisle  
 Donna Carll  
 Terry Carmer  
 Sue Chrysler  
 Clyde Coffey  
 Jeff Cunningham

Perris Currington  
 Susan Day  
 Bill Dean  
 Tim DePelsmaker  
 Warren Denniston  
 Ed Doran

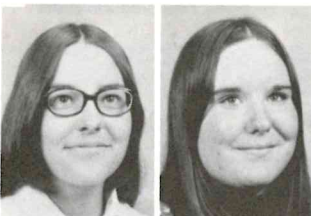
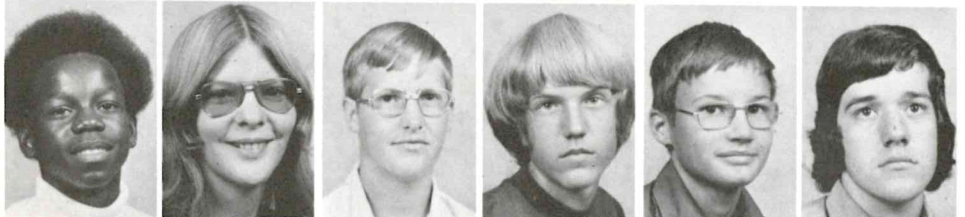

Susanne Drohn  
 Jodie DuBord  
 Judy Dykhouse  
 Mike Englehart

Dave Erbisch  
 Doug Ewing  
 Tod Fackler







Janice Farnum  
David Ferguson  
Greg Franko  
Don Frazier  
Nancy Gamet  
Roger Gamm

Scot Garlick  
Sue Germain  
Rick Giddings  
Marvin Goforth  
Jeanette Gohs  
Allen Goodman

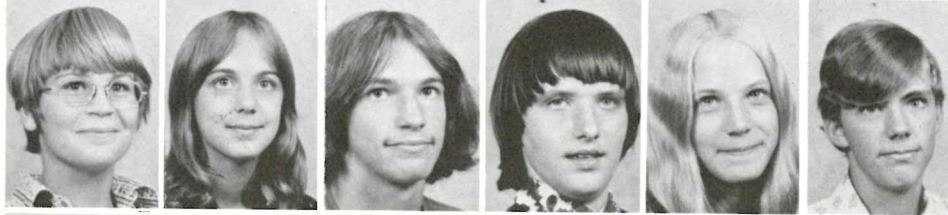

Cheryl Green  
Ken Gualdoni  
Debbie Haffner  
Cindy Haines  
Nora Haley  
Bernie Harlukowicz



David Harms  
Albert Harris  
Delbert Harris  
Randy Hartwick  
Byron Hatch  
Sue Hayes

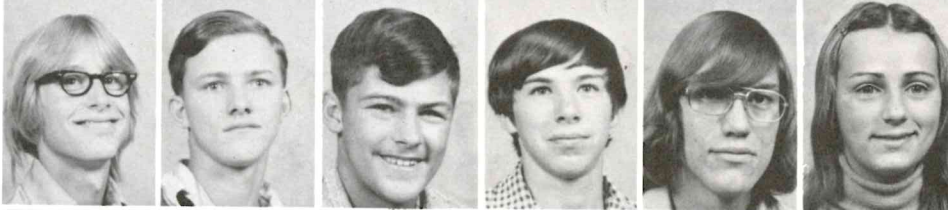

Bryan Hecht  
Earlene Hecht  
Randy Herzog  
Heber Hine  
Anthony Howell  
Shawn Howell



Kathy Hruska  
Roy Huber  
Brian Hunt  
Beth Ivory  
Brenda Jobson  
Kim Kennard

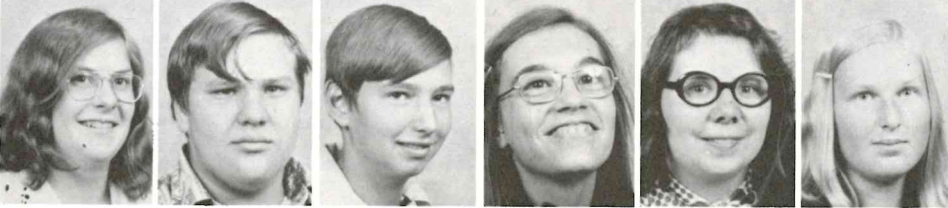

Pam Kennard  
Tom Kienzlen  
Karen King  
David Kischnick  
Chuck Knight  
Terry Kribs



Gail Lapak  
Mitzi Lich  
Debbie Lugo  
Dori MacGillivray  
Sandy Martin  
Vickie Masker





Lois Metras  
 Becky Miller  
 Greg Miller  
 Sherry Miller  
 Phil Millerov  
 Anna Moody



Dean Moody  
 Greg Morgan  
 Debbie Moss  
 Madeline Morrison  
 Tim Newton  
 Ed Nixon



Victor Overatis  
 Robert Palmeter  
 Tammy Pease



Martha Pfaff  
 Toby Proffer  
 Dan Reeve

Jerry Reeve  
 Cheryl Rendon  
 David Reyna  
 Randy Rick  
 Bill Riness  
 Cathy Rochester



Sally Rollinger  
 Machelle Rose  
 Pam Schenk  
 Chris Schaub  
 Valerie Scherzer  
 Mark Schlereth





Pam Schlicht  
 Rob Schultz  
 Brenda Scribner  
 Diane Seney  
 Steve Seney  
 Susan Sharko

Linda Shurlow  
 Sally Shuster  
 Nancy Solgat  
 Jamie Spencer  
 Bruce Stacer  
 Lauri Stange



Janet Stevens  
 Roxanne Stuart  
 Ozzie Swinton

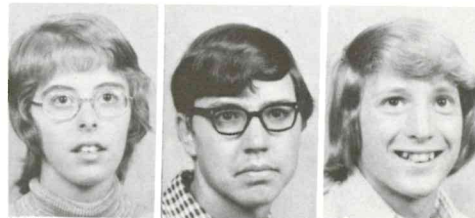

Dawn Thayer  
 Brian Torrey  
 Mike Wade  
 Kelly Waggoner



Mark Warner  
 Roxy Warren  
 Sue Weinzierl  
 Cindy Wells  
 George Welsh  
 Leslie Westcoat

Ellen Williams  
 Russ Withers  
 Brian Woolever  
 Bill Wright  
 Stefania Zadonyj  
 Debbie Ziegler





# Freshmen

Daryl Albrcht  
Terry Allbee  
Greg Aranyos  
Diane Atkins  
Judy Atkinson  
Roseann Atkinson

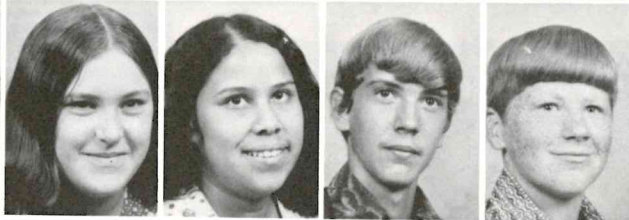

Bill Atwood  
Marge Baker  
Mary Baldwin  
Rachel Balli  
Jim Beadle  
Richard Blasuis

Sara Blossom  
Jeff Blue  
Nancy Bohl  
Diann Brown  
Leta Brown  
Kevin Burchett

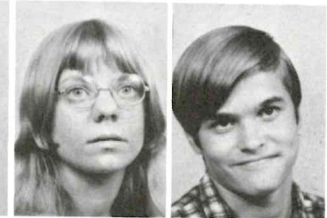

Craig Campbell  
Kathy Clark  
Melvin Cunningham  
Bob Curtis  
Annette DeMerell  
Joyce DesJardins

Doug Donnelly  
David Dowe  
John Emery  
Carol Ewing  
Connie Ewing  
Eric Ewing



Amanda Fall  
Gerry Farnum  
Tim Farnum  
Dan Finta  
Cheri Forsyth  
Susan Franko

Susan Frazier  
Doug Geesey  
Sue Gibisas  
Tim Gill  
Lorri Glynn  
Raye Goforth





Karen Gohsman  
 Mike Gohsman  
 Ed Grimshaw  
 Chris Haines  
 Margaret Harper  
 Chuck Hatala

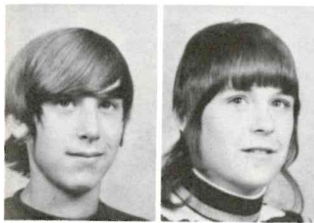
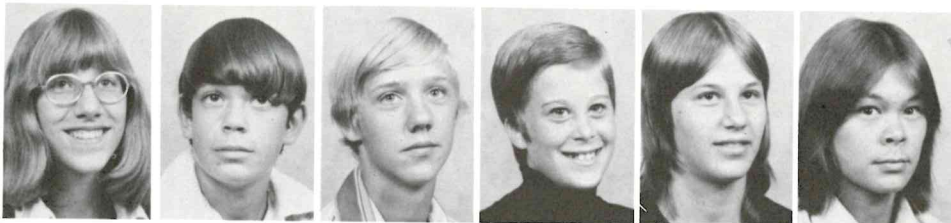

Richard Hartwick  
 Cindy Hawn  
 Nancy Hayes  
 Diane Hecht  
 Edward Herline  
 Nancy Hohman

Karen Hruska  
 Debbie Inscho  
 Richard Irwin  
 Kathy Jackson  
 Joe Jacobs  
 Carl Jacobson



Goldie Johnson  
 Roy Johnson  
 Doug Karr

Wendy Kay  
 Randy Kern  
 Donny King



Veronica Kukulski  
 Lori Lease  
 Karl Lee

Carol MacArthur  
 David Martin  
 Karen Masker  
 Richard Maurer  
 Shelly McNaughton  
 Robert Palmer



Ricky Palomerase  
 Debbie Perrin  
 Kevin Pestrue  
 Craig Piazza  
 Leslie Pierce  
 Debbie Rendon



Kurt Renew  
 Jim Rigg  
 Jerry Russell  
 Cariene Salisbury  
 Craig Schlereth

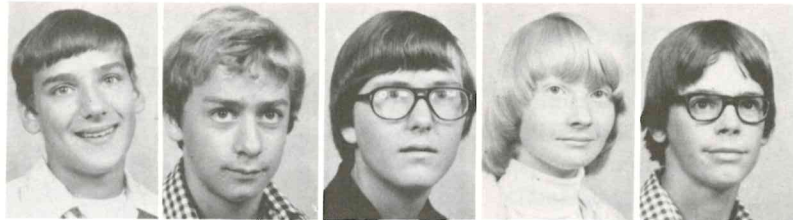

Sharon Schwab  
 Shirley Sharko  
 Janice Shurlow  
 Nancy Smallwood  
 Dale Stevens

Pat Streeter  
 Kevin Stricker  
 Paul Stuart  
 Julie Steffens  
 Tom Templeton

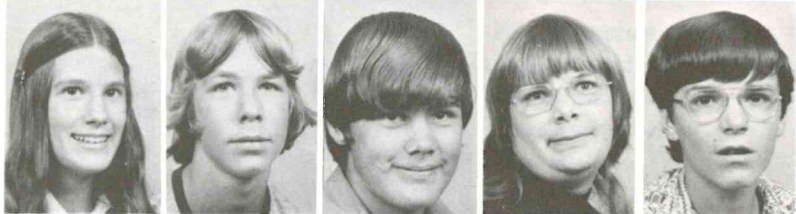

Tim Thornberry

Sandra TerBusch



Shelly Torrey

Julie Toyzan  
 Bill Tucker  
 Karrie Volz  
 Clyde Wakefield  
 Dan Wade



Karen Waggoner  
 Carl Whaley  
 Jimmy Wickings  
 Arlene Wilber  
 Guire Wooster



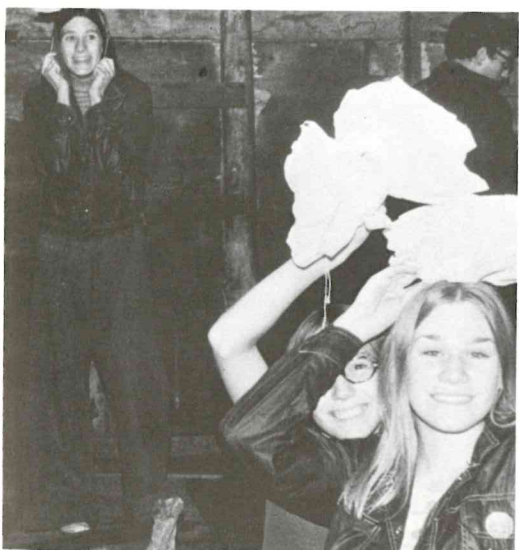



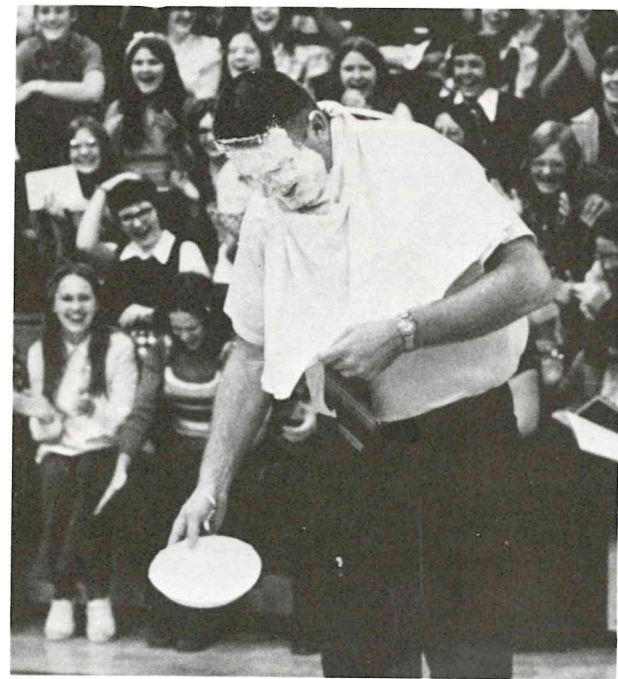
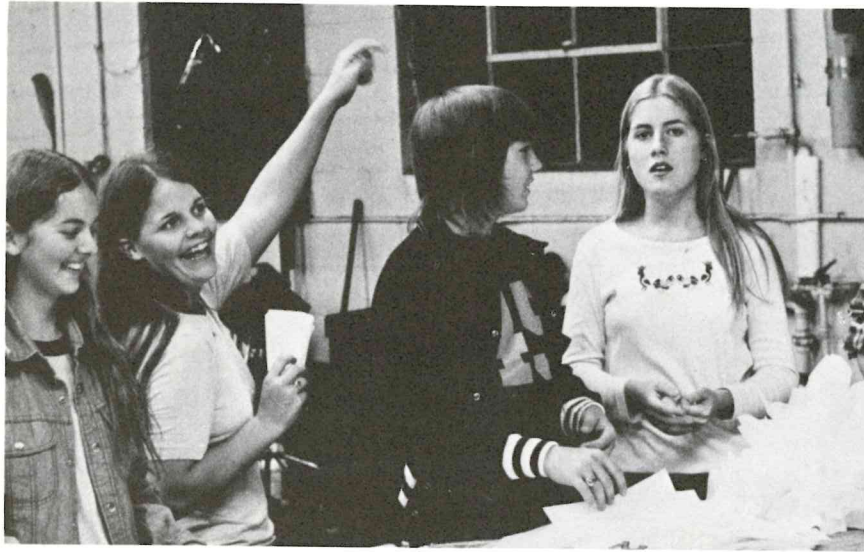





## *Organizations*



# Echo Staff



Editor -  
Caroline Rushford  
Business Manager -  
Virginia Vargo  
Photographer -  
Wally Ayotte  
Typists -  
Beverly Safford  
Kerry Wells  
Brenda Scribner  
Apprentices -  
Terry Gill

Kathy DuBois  
Louie Adams  
Brenda Bauer  
Veronica Lumsden  
Peggy Grimshaw  
Valerie Scherzer  
Judy Dykhouse  
Chris Maurer  
Roxanne Stuart  
Sponsor -  
Mrs. Ward





# VHS Marching Band





# FHA

President -  
Machelle Rose

Vice-President -  
Secretary of  
Region 11 B -  
Veronica Lumsden

Secretary -  
Cathy Rochester

Treasurer -  
Devra Gould

Sponsor -  
Mrs. Lumsden



# French Club



President -  
Brenda Bauer

Vice-President -  
Debbie Haffner

Treasurer -  
Terry Gill

Secretary -  
Cindy Wells

Sponsor -  
Mrs. Agan

# Spanish Club



President -  
Sally Heffelfinger

Vice-President -  
Mary Hohman

Secretary -  
Peggy Grimshaw

Treasurer -  
Cheryl Rendon

Sponsor -  
Mrs. Boese

# German Club

President -  
Karen Wilcox  
(missing from  
picture)

Vice-President -  
Ron Temple

Secretary -  
Linda Hess

Treasurer -  
Mary Hohman

Sponsor -  
Mr. Miller





# *Student Senate*

President -  
Peggy Palmer

Vice-President -  
Sharon Opperman

Treasurer -  
Sally Heffelfinger

Secretary -  
Debbie Haffner

Sponsor -  
Mr. Tate



# *Thespians*



President -  
Mike Moser

Vice-President -  
Wally Ayotte

Secretary -  
Treasurer -  
Virginia Vargo

Sponsor -  
Mr. Yaudes

## *Senior Womens Club*



## *God Squad*





# Stage Band



TOP ROW: Director S. Earnhart, M. Warner, A. Andreychuck, D. Haffner, D. Peplinski, B. Safford, W. Ayotte, V. Vargo, R. Temple, D. Seney, B. Scribner, B. Heffelfinger. BOTTOM ROW: J. Bauer, B. Dean, D. Baird, S. Heffelfinger, M. Blossom.

# Varsity Club

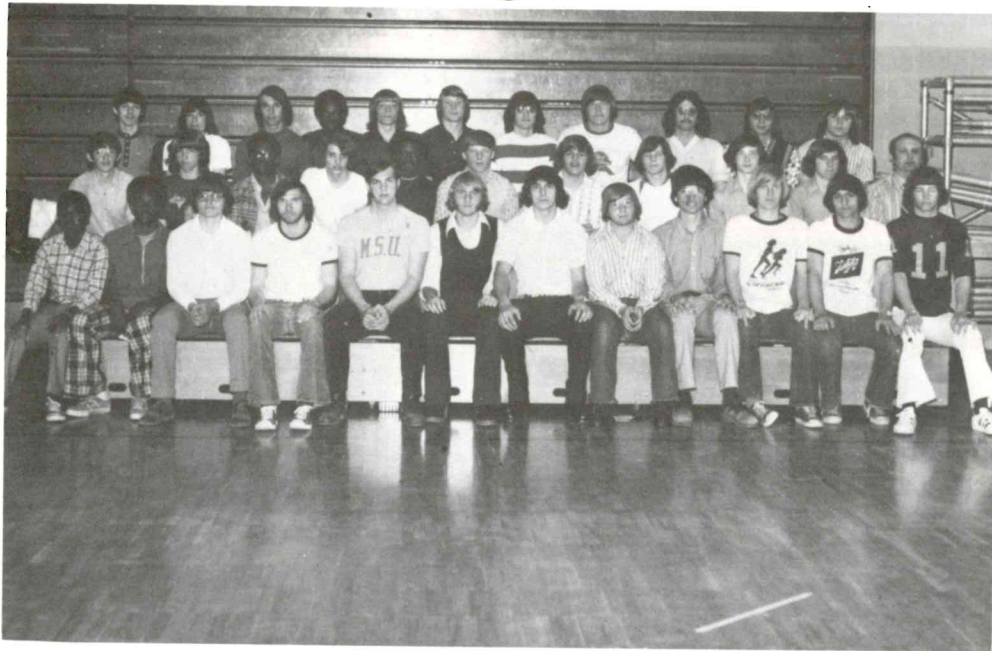

TOP ROW: L. Gross, D. Wade, T. Fall, W. Swinton, T. Wade, M. Wade, G. Franko, G. Wischmeyer, T. Franko, J. Cheff, J. Baranski. SECOND ROW: D. Hess, T. Proffer, O. Swinton, M. Smith, J. Morrison, R. Opperman, D. Albrecht, B. Wright, A. Teschendorf, R. Gamm, Coach Bongard. THIRD ROW: P. Morrison, S. Swinton, B. Bishop, J. Dowe, L. Martin, D. James, W. Roles, R. TerBush, B. DeMerrell, M. Dowe, S. Schaub, G. Hill.

## *Bowling Club*



## *Ski Club*





## *SOUNDOFF Staff*

Editor -  
Marlene Magyar  
Assistant Editor -  
Roxy Warren  
Page Editors -  
JoAnn Eckenswiller  
Chris Maurer  
Kerry Wells  
Debbie Arrowood  
Wally Ayotte  
Randy Vincent  
Art Editor -  
Mike Moser  
Business Manager -  
Kelly Wesley  
Sponsor -  
Mr. Frampton



## *Art Club*



# Varsity Cheerleaders



TOP ROW: JoAnn Eckenswiler, Pam Streeter, Julie Davis. BOTTOM ROW: Sharon Opperman, Barb Shepherd, Rodene Bishop, Vivian Denome, Jonie Bauer.



## AWARDS

4th Place Trophy - Walden Woods  
Top 20 Grand National  
1st Place District  
2nd Place District





## Pep Band



Wally Ewing, FIRST ROW: A. Andreychuk, M. Warner, D. Haffner, P. Fent, J. Bauer. SECOND ROW: W. Ayotte, D. Seney, C. Schwab, G. Morgan, V. Vargo. THIRD ROW: K. Eskelson, S. Heffelfinger, B. Dean, M. Warren, P. Grimshaw. FOURTH ROW: R. Warren, L. Hess, J. Seabright, B. Russell, J. Beadle, D. Worden. FIFTH ROW: D. Hess, S. TerBush, M. Eldredge, D. Wade, R. Stuart, J. Dykhouse, A. Howell, B. Scribner.

## Majorettes

Lauri Edgley

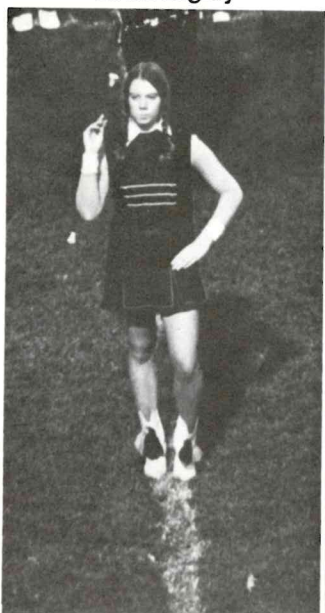

Debby Ziegler



Karen Wilcox

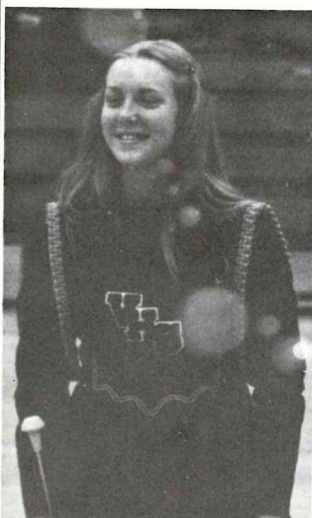

Julie Cypher





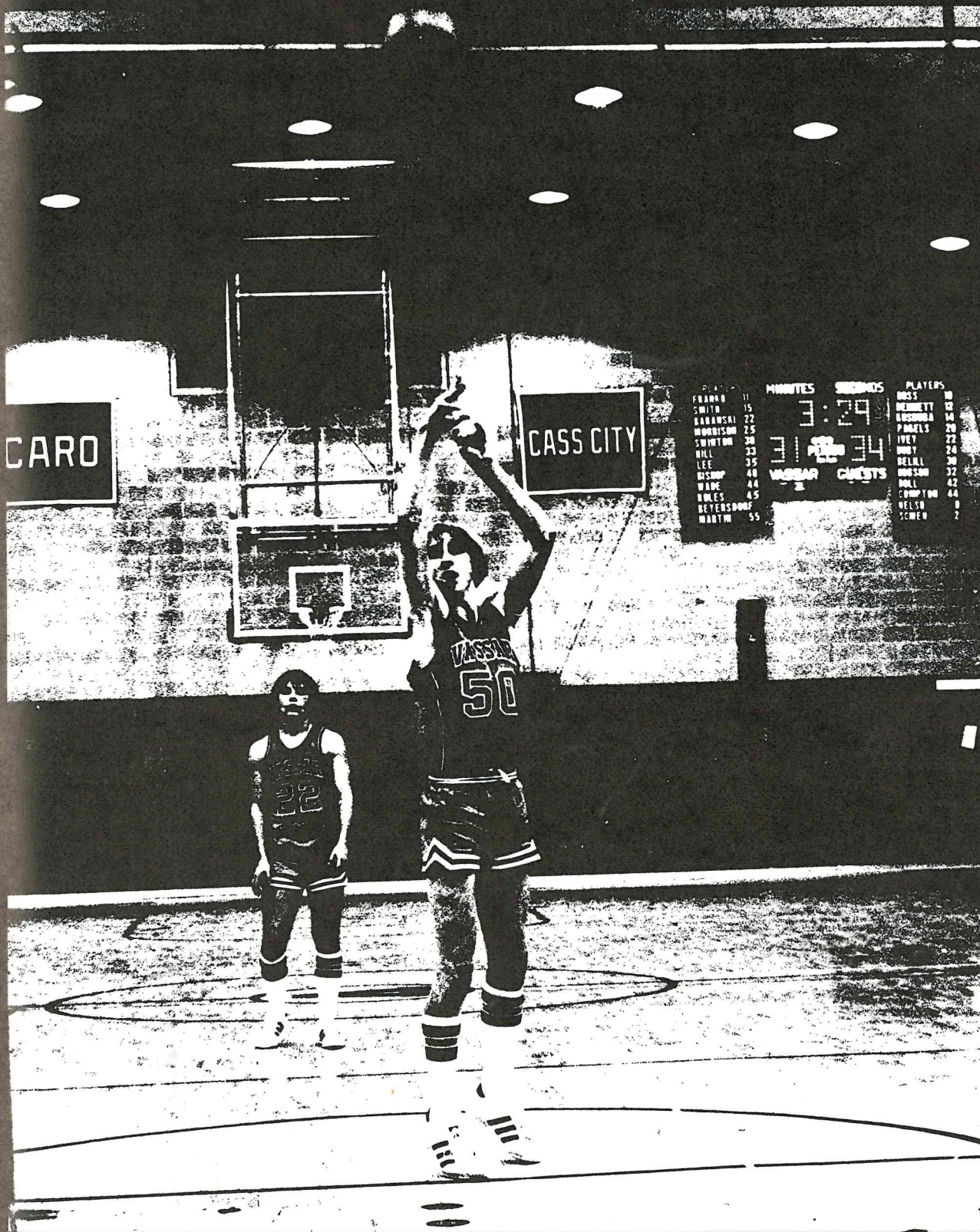

NAME	MINUTES	POINTS	PLAYERS	PTS
FRANK	11		DESS	10
SMITH	15		BENNETT	12
KARAWSKI	22		RODRIGUEZ	14
HOBBS	25		PARIELS	20
SWINTON	30		IVET	22
HILL	33		MOY	24
LEE	35		DELLAL	30
DISOP	40		HOBSON	32
WALDE	44		HALL	42
WILES	45		COMPTON	44
BEYERSDORF			HELSO	0
HARTW	55		SCHER	2

# Athletics



# Varsity Football



TOP ROW: B. Wright, G. Stakalosa, T. Proffer, B. Stacer, J. Bentley, K. Lee, J. Dowe, T. Franko, J. Morrison, J. Barabski. SECOND ROW: Mr. Purigroski, M. Wade, R. Liebkecht, G. Wischmeyer, K. DesJardins, A. Teshendorf, O. Swinton, R. Auernhammer, T. Wade, P. Cunningham, M. Beyersdorf, Mr. Bongard, G. Bender. THIRD ROW: J. Campbell, R. Opperman, T. Konyak, M. Dowe, S. Schaub, G. Hill, W. Roles, B. Bishop, R. Terbush, R. Vincent, L. Martin, B. DeMerell, J. Cheff, D. Albrecht.

## SCORES

Vassar	25	Millington	0
Vassar	16	Frankenmuth	14
Vassar	21	Bad Axe	6
Vassar	6	Caro	28
Vassar	14	Laker	0
Vassar	23	Marlette	3
Vassar	27	Sandusky	6
Vassar	37	Cass City	0
Vassar	65	Birch Run	0

The Vulcans won their first championship in football in 23 years. Another highlight of the season was our 16-14 win over Frankenmuth. The first win in 12 years over the arch-rivals "The Eagles."

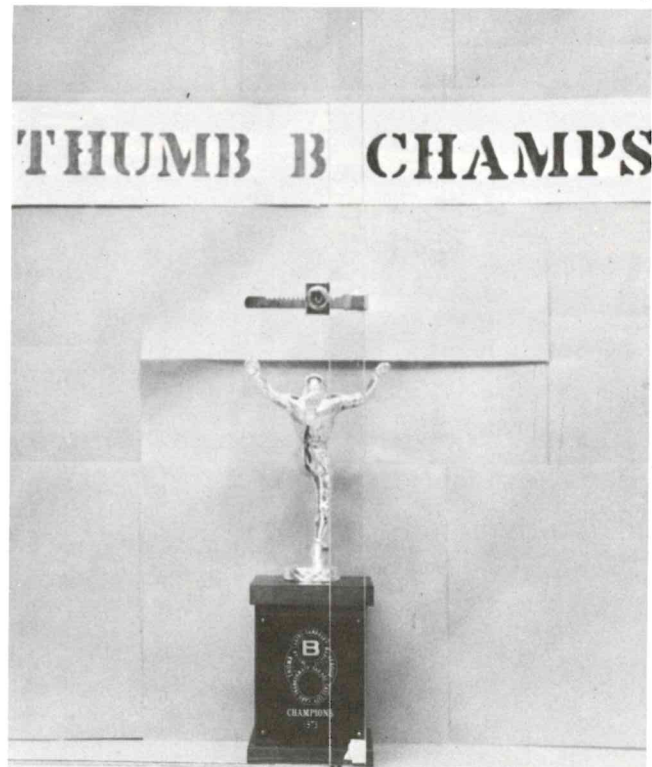



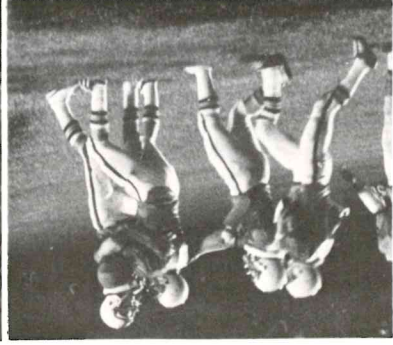
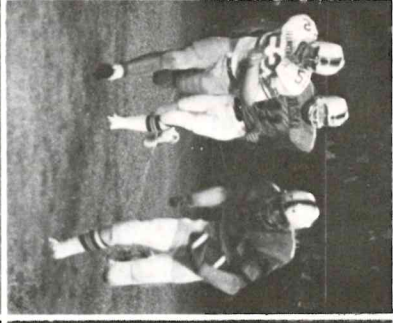
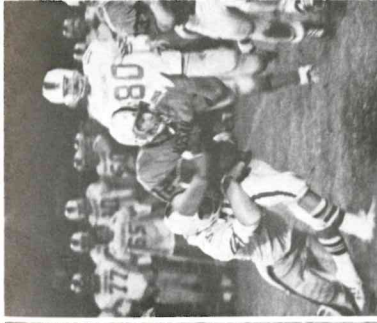
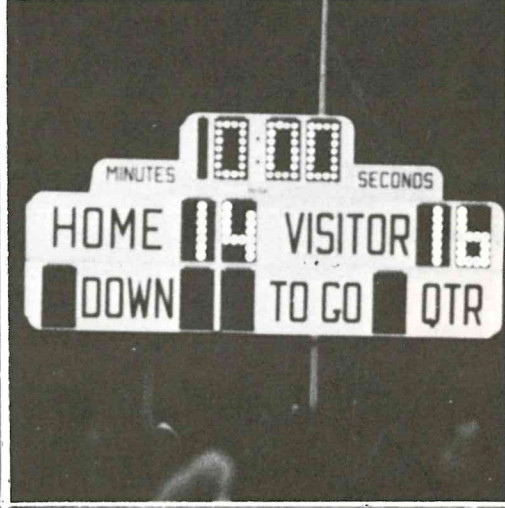
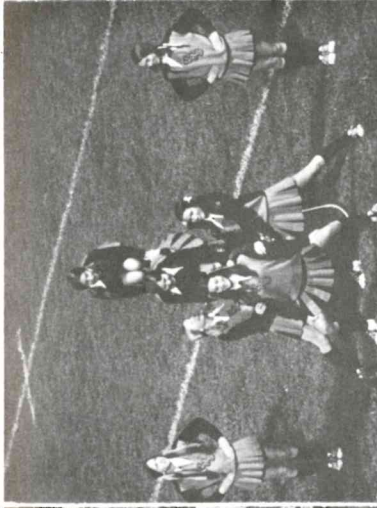
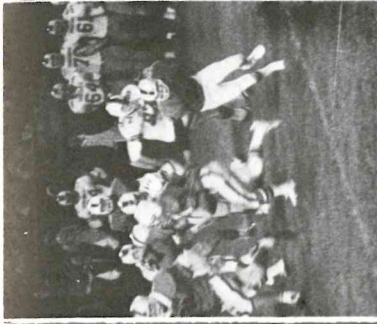
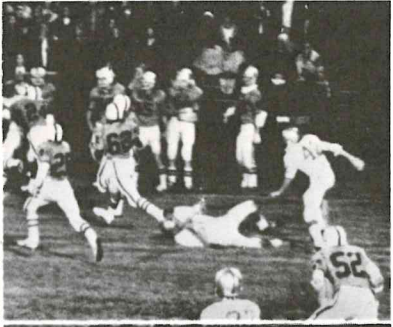
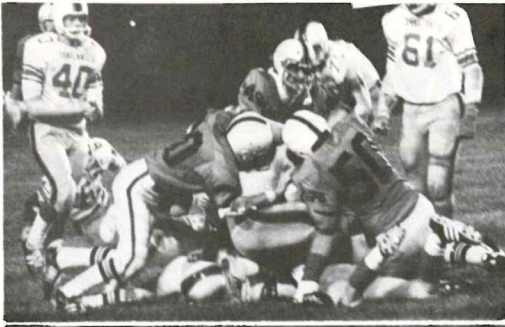
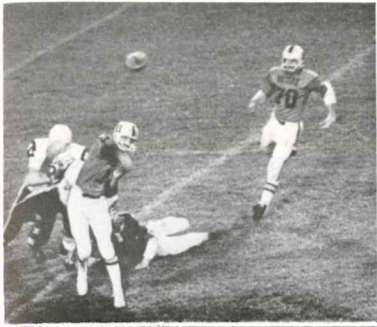



# Varsity Basketball



TOP ROW: Coach J. Tate, M. Smith, B. Bishop, M. Beyersdorf, L. Martin, W. Roles, G. Hill, Manager T. Gohsman. SECOND ROW: M. Wade, S. Swinton, K. Lee, J. Morrison, J. Baranski, G. Franko.

## SCORES

Vassar:	54	Millington:	66
Vassar:	55	Lakers:	61
Vassar:	57	Birch Run:	55
Vassar:	60	Sandusky:	65
Vassar:	53	Reese:	58
Vassar:	61	Marlette:	50
Vassar:	56	Bad Axe:	61
Vassar:	60	Caro:	89
Vassar:	57	Cass City:	71
Vassar:	56	Frankenmuth:	79
Vassar:	75	Lakers:	77
Vassar:	55	Millington:	54
Vassar:	78	Sandusky:	66
Vassar:	61	Marlette:	50
Vassar:	67	Reese:	50
Vassar:	77	Bad Axe:	58
Vassar:	59	Birch Run:	56
Vassar:	59	Caro:	75
Vassar:	52	Cass City:	42
Vassar:	64	Frankenmuth:	74

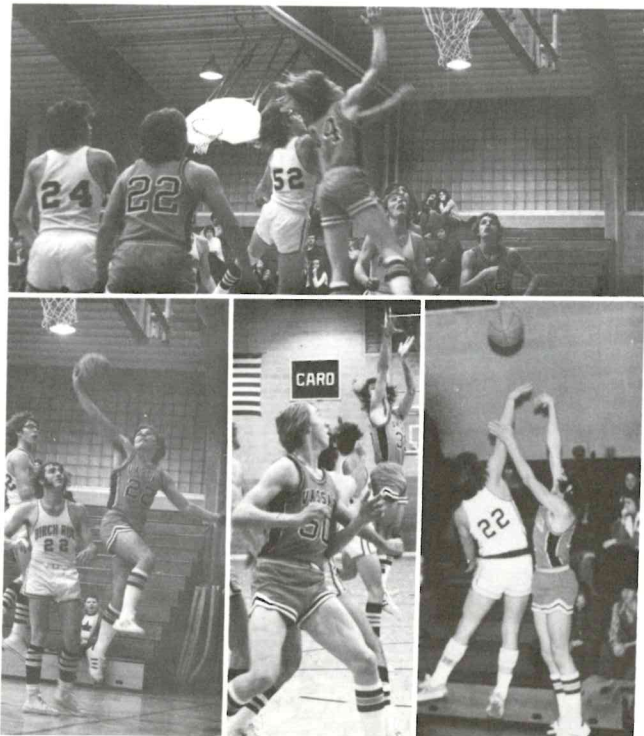



# Girls Basketball



TOP ROW' Mrs. Khula, L. Williams, D. Brown, A. Auernhammer, J. Toyzan, D. Arrowood, M. Hohman, C. Bishop, S. Terbush, J. Esemacher, Miss Jones. SECOND ROW: N. Hayes, D. Haffner, P. Bradley, M. Hohman, L. Hess, D. MacGillivray, V. Lumsden, L. Bishop, P. Currington. THIRD ROW: L. Huber, S. Baranski, D. Peplinski, A. Auernhammer, S. Denome, B. Miller, C. Schaub.

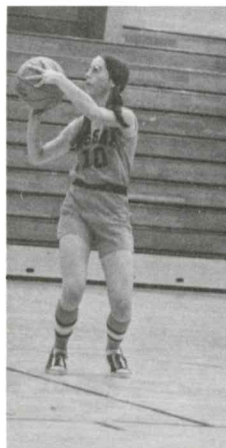

## SCORES

Caro	30	Vassar	35
Reese	31	Vassar	35
Marlette	38	Vassar	54
Frankenmuth	35	Vassar	36
Cass City	49	Vassar	55
Millington	35	Vassar	29
Caro	40	Vassar	54
Marlette	28	Vassar	39
Frankenmuth	42	Vassar	22
Cass City	20	Vassar	39



# Cross Country

Eisenhower	21
Lakers	82
Vassar	38
Mayville	45
Akron-Fairgrove	62
Vassar	20
Millington	39
Vassar	20
Reese	38
Vassar	20
Sandusky	32
Vassar	25
Douglas MacArthur	19
Caro	69
Vassar	39
Imlay City	57
Reese	54
Vassar	23
Akron-Fairgrove	44
Vassar	19
Millington	40
Vassar	21
Mayville	36
Vassar	23
Croswell-Lexington	55
Sandusky	54
Vassar	25
DELTA INVITATIONAL	
3rd place	
VASSAR INVITATIONAL	
2nd place	
REGIONALS	
2nd place	
STATE	
6th place	



TOP ROW: S. Swinton, W. Swinton, D. Donnelly, D. Shepard, Coach R. Killian, Manager - Mrs. L. Ward. MIDDLE ROW: R. McLean, D. Gohs, D. Wade, W. Ewing. BOTTOM ROW: L. Gross, R. Gamm, J. Morrison, D. Hess, M. Warner, T. Fall.



# Golf



TOP ROW: D. Harms, D. Atkins, Coach M. Buckingham, R. Temple, K. Becker, G. Franko. BOTTOM ROW: R. Withers, R. Hartwick.

	SCORES		
Saginaw-Eisenhower	354	Vassar	373
Bad Axe	165	Vassar	181
Caro	172	Vassar	182
Essexville-Garber	188	Vassar	184
Marlette	181	Vassar	207
Lakers	172	Vassar	188
Sandusky	214	Vassar	177
Cass City	168	Vassar	190
Frankenmuth	158	Vassar	181

## TEAM RECORD AND SCORES:

### DUAL MATCHES:

W-2 L-7

### LEAGUE MATCH:

7th at Vassar Golf and  
Country Club

### LEAGUE FINISH: 7th

### REGIONAL:

16th of 20 at Vassar  
Golf and Country Club





# Varsity Track



TOP ROW: Coach D. Bongard, R. Palmer, Manager G. Bender, S. Swinton, M. Smith, W. Roles, M. Beyersdorf, D. Gohs, K. Lee, D. Isham, D. Wade, R. Johnson, Manager S. Lee, P. Morrison. SEC-  
OND ROW: D. Donnelly, R. Gamm, G. Aranyos, D. James, M. Wade, T. Proffer, H. Covert, T.  
Wade, D. Mills, T. Fall, D. Hess. THIRD ROW: T. Fessler, J. Stange, B. DeMerrell, R. TerBush, J.  
Morrison, P. Palmer, O. Swinton, P. Currington. NOT SHOWN: L. Martin, W. Swinton, G. Aranyos,  
L. Gross, R. James, T. Newton, R. Giddings, D. Frazier, L. Manwaring, G. Wooster.

## DUAL MEETS

	O	V
Brown City	14	109
Mayville	34	89
Frankenmuth	63	60
Bad Axe	39 1/2	83 1/2
Caro	16	107
Lakers	19	104
Marlette	20 1/2	101 1/2
Sandusky	19	104
Cass City	14	109

## INVITATIONAL MEETS

CMU Relays	5th
Marysville Relays	2nd

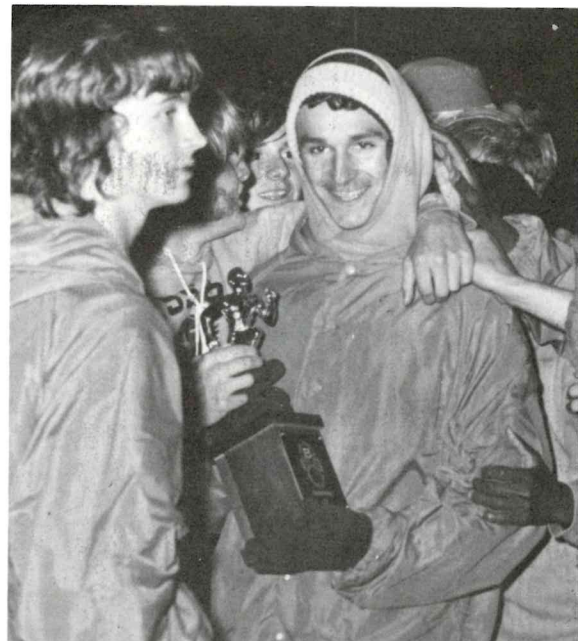

# Girls Volleyball



TOP ROW: C. Buckner, D. Haffner, D. Schultz, P. Bradley, A. DeMerell, H. Wirth, S. Ter-Bush. SECOND ROW: J. Farnum, C. Bishop, E. Hech, R. Warren, S. Denome, Miss Jones (coach). THIRD ROW: B. Miller, K. Millerov, C. Schuab, L. Bishop (Co-Captain), B. Bauer (Co-Captain), C. Salisbury, M. Bender.

## *Thumb B Champions* *8 Wins 0 Losses*

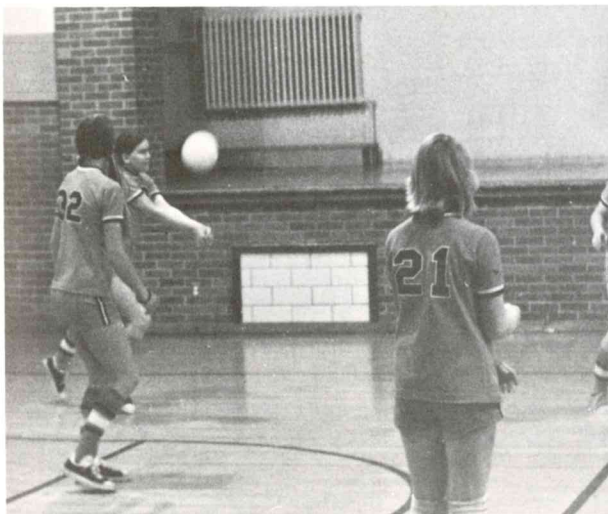



# Varsity Baseball



TOP ROW: Coach J. Tate, Gene Solgat, Jim Greenleaf, Keith Basherian, Wayne Peplinski, Bob Bishop. SECOND ROW: Bill Wright, Gordy Hill, Jim Baranski, Tim Franko, Dave Kennard, Greg Franko. THIRD ROW: Randy Vincent, Steve Schaub, Rob Liebknecht, Dennis Albrecht, Dean Moody, John Cheff.

## TEAM RECORD AND SCORES:

Millington	0-2
Akron-Fairgrove	4-1
Reese	7-4
Mayville	9-3
Breckenridge	5-0
Akron-Fairgrove	7-6
Millington	6-5
Cass City	4-3
Frankenmuth	1-2
Reese	5-9
Millington	8-6
Marlette	6-5
Bad Axe	3-2
Caro	5-4
Sandusky	6-3
Lakers	6-7

## STATE TOURNAMENT:

Sandusky 2-1  
Marlette 2-5

## TUSCOLA COUNTY CHAMPS

2nd Place Conference  
Overall 13-5

# Girls Softball



TOP ROW: Miss Jones, Coach, Judy Grimshaw, Julie Toyzan, Linda Huber, Ann Auernhamer, Dawn Schultz, Dori MacGillivray, Deb Haffner, Shelly Torrey. SECOND ROW: Deb Hoffman, Kathy Williams, Ronnie Kukulski, Kathy Hruska, Diane Seney, Chris Schaub. THIRD ROW: Lauri Wilcox, Lauri Edgely, Sandy TerBush - co-captain, Donna Peplinski - co-captain, Pam Bradley, Becky Miller.

## LEAGUE CO-CHAMPIONS

### TEAM RECORD AND SCORES:

Caro	23-8
Bay City	16-3
Marlette	19-9
Frankenmuth	12-1
Cass City	10-14 (lost)
Bay City Central	32-6

# Gymnastics Team



TOP ROW: Chris Haines, Linda Stevens, Barb Shepherd, Rodene Bishop, JoAnn Eckenswiller, Jackie Shepherd, Mr. Purigroski - Coach. SECOND ROW: Diane Capitan, Diane Lewis, Sue Weinzierl, Michele Bedell, Deb Hayward, Donna Meisel, Tina Hecht.



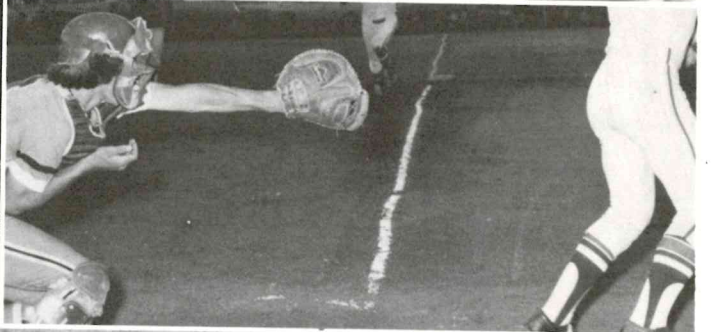
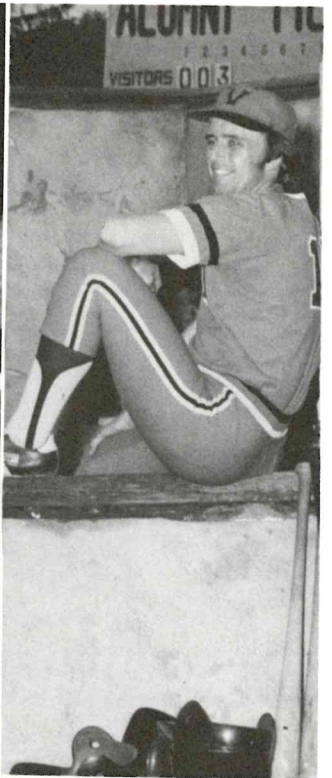





## *Student Activities*



# Homecoming



1973 Queen Veronica Eckenswiller crowning the new Queen.



Sharon Opperman, the 1974 Homecoming Queen.

This year's contestants were: Debi Arrowood, Rodene Bishop, Sharon Opperman, Lydia Shelp, and Kerry Wells.



The 1974 F.H.A. Homecoming Queen was Devra Gould, shown here with her court, Karen Kribs and Laura Ewing.



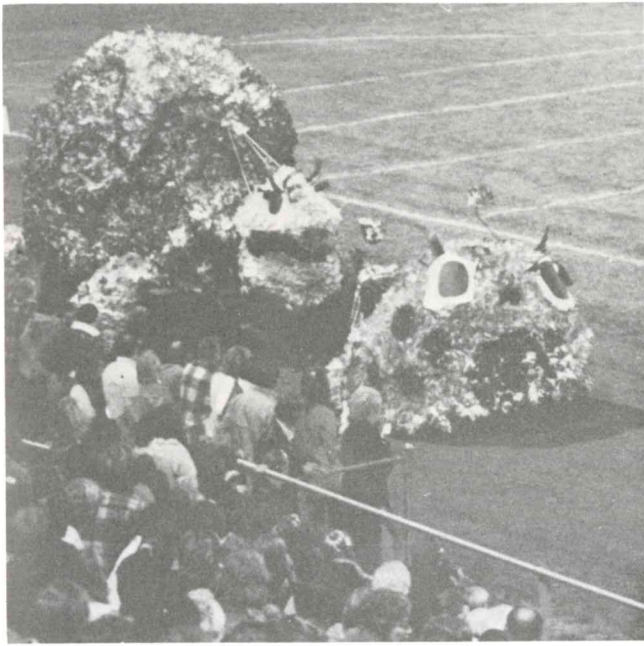

The Seniors captivated the hearts of the judges with their prize-winning float, "Victory Will Be A Snap."

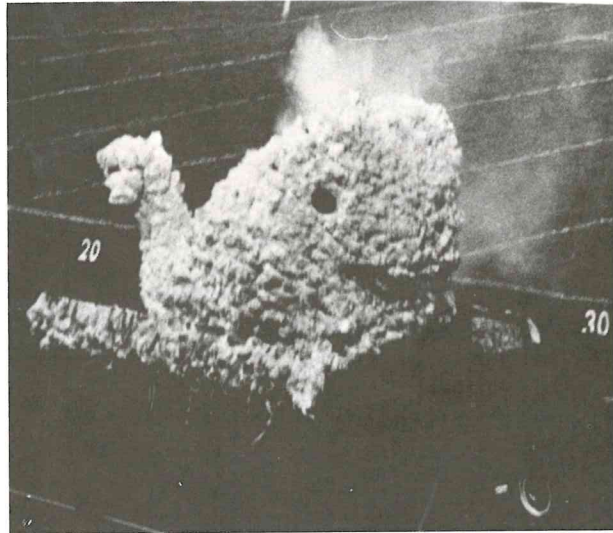

Second place went to the Juniors, "We'll Upset 'Em Til They Croak."

Third place went to the Freshmen, "We'll Have A Whale Of A Victory."

Fourth place went to the Sophomores, "Lick The Lakers."





# South



Liat - Roxanne Stuart  
Lt. Cable - Wally Ayotte

Emile de Becque - Mike Moser  
Nellie Forbush - Karen MacGillivray



Commdr. Harbison -  
Ken Desjardins  
Capt. Brackett -  
Rob Schultz



Bloody Mary -  
Vicky Reed



# Pacific

## CAST

Bloody Mary's Ass't. ----- Kerry Wells  
 Abner ----- Louis Adams  
 Stew Pot ----- Kirk Atkins  
 Professor ----- Nels Larson  
 Yeoman Quale ----- Don Frazier  
 Seabee West ----- Randy Rick  
 Seaman O'Brien ----- Tom Moser  
 Radio Op. MaCaffrey ----- Victor Overaitis  
 Marine Cpl. Steeves ----- Mike Putnam  
 Staff-Sgt. Hassinger ----- Rich Maurer  
 Pte. Jerome ----- Kim Becker  
 Pte. Larsen ----- Shawn Baxter  
 Sgt. Waters ----- George Welsh  
 Lt. Marshall ----- Martha Pfaff  
 Ensign Manelli ----- Judy Dykhouse  
 Ensign Walewska ----- Sue Martin  
 Ensign McGreger ----- Mary Blossom  
 Ensign Noonan ----- Kelly Waggoner  
 Ensign Whitmore ----- Jacquie Bittner  
 Ensign Adams ----- Deb Riddell  
 Ensign Yaeger ----- Jodie Seabright  
 Ensign Pitt ----- Deb Ziegler  
 Ensign MacRae ----- Debi Arrowood  
 Ensign Murphy ----- Charyl Rendon  
 Lt. Adams ----- Ken Gualdoni  
 Jackson ----- Scot Garlick  
 Frenchman ----- Tim Gill  
 Henry ----- Randy Hartwick  
 Ngana ----- Lisa Wells  
 Jerome ----- Jeff Teller



## STAGE DANCERS

Charyl Rendon  
 Barb Shepherd  
 Michele Bedell  
 Karen Szagesh  
 Deb Inscho  
 Rodene Bishop

BILLIS - MARK WARNER





# Awards Assembly

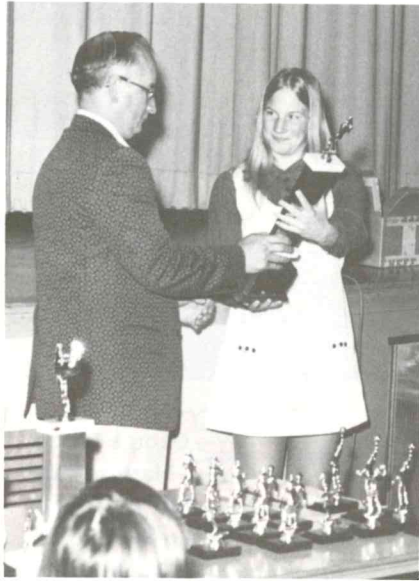

Presentation of Girls'  
Varsity Sports Awards

Teacher of the Year - Mr. Bongard



Barbour Award - Bob Bishop

John Philip Sousa Award -  
Willy Ayotte

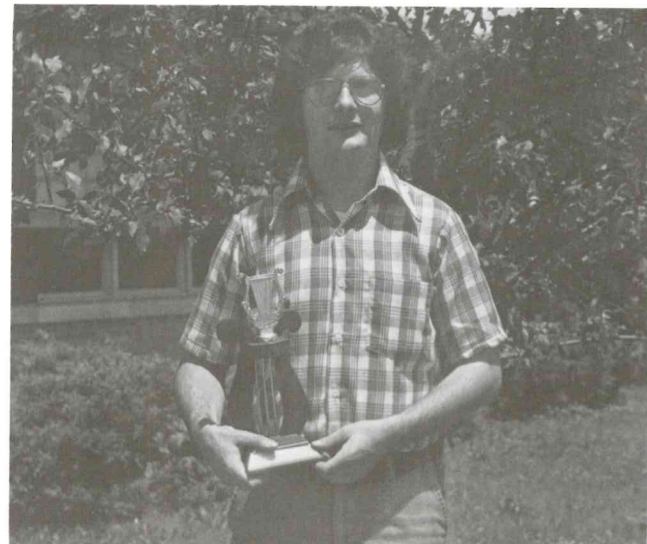



Senior Artist -  
Louie Adams



Sportsmanship Award -  
Sylvester Swinton

Presented to  
Mrs. Ward  
by the  
Art Club





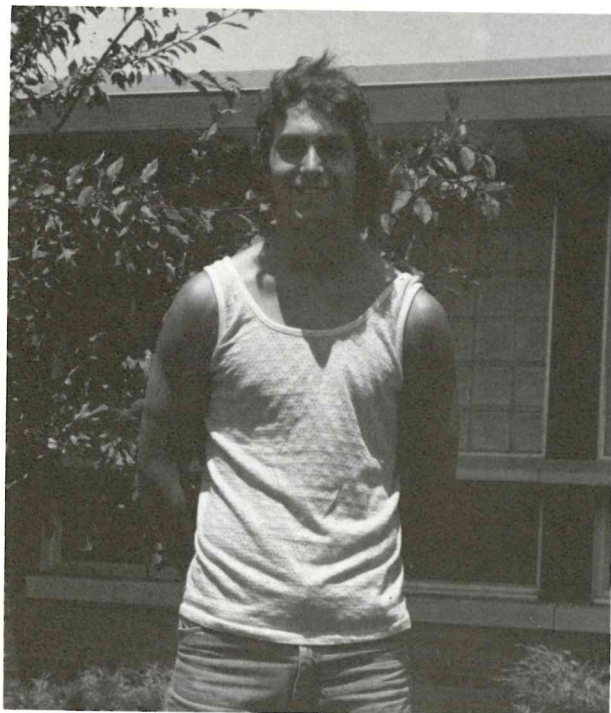

Senior Athlete - Willard Roles

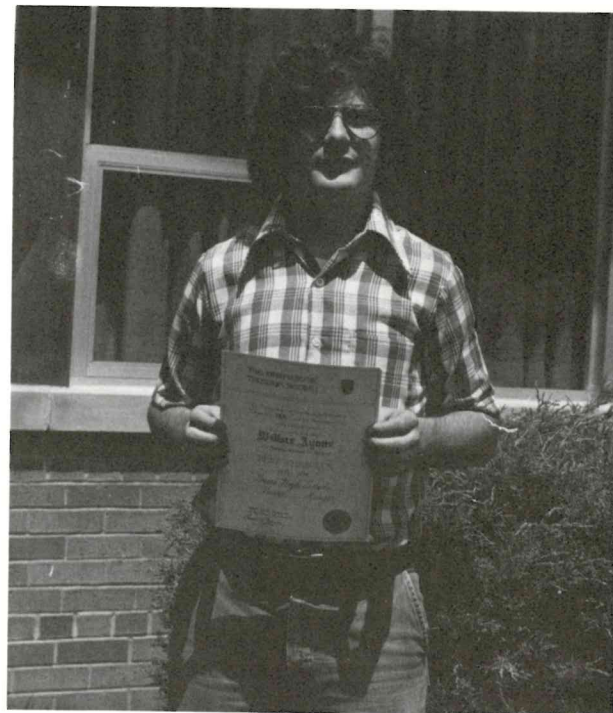

Best Thespian - Wally Ayotte

Jr. Women's Club Scholarship -----Jacquie Bittner  
 Student Senate Award -----Peggy Palmer  
 Science Award-----Caroline Rushford

BAND AWARDS

Best Marcher Award-----Wally Ewing  
 Best Contributing Award -----Sally Heffelfinger

GIRLS VARSITY VOLLEYBALL

Coaches Award -----Brenda Bauer  
 Most Valuable Player -----Becky Miller

GIRLS VARSITY SOFTBALL

Coaches Award -----Julie Toyzan  
 Most Valuable Player-----Sandy Terbush

GIRLS VARSITY BASKETBALL

Coaches Award -----Mary Hohman  
 Most Valuable Player -----Becky Miller

VARSITY FOOTBALL

Coaches Award -----Randy Terbush  
 Most Valuable Player -----Jim Baranski

VARSITY BASKETBALL

Coaches Award -----Willard Roles  
 Most Valuable Player -----Sylvster Swinton,  
 Greg Franko

VARSITY BASEBALL

Coaches Award-----Jim Baranski  
 Most Valuable Player -----Bob Bishop



1st ROW: Martha Eldredge, Virginia Vargo, Pam Streeter, Julie Davis, Mary Blossom, JoAnn Eckenswiller. 2nd ROW: Mary Hohman, Vickie Milliken, Vicky Reed, Beverly Safford, Sally Heffelfinger, Donna Peplinski. 3rd ROW: Louie Adams, Jeff Miller, Phil Palmer, Terry Gill. 4th ROW: Greg Wischmeyer, Michael Beyersdorf, Tom Wade.

These students were initiated into the National Honor Society May 30, 1974. Present members were: Christine Maurer (president), Kerry Wells (vice-president), Gordon Hill (secretary-treasurer), Constance Greenleaf, Peggy Palmer, and Caroline Rushford.



These students with Mrs. Boese, traveled to Spain during Easter vacation.



# Alpha Beta Awards



SOPHOMORE -  
Mike Wade



SENIOR -  
Kerry Wells



FRESHMAN -  
Dean Hess

JUNIOR -  
Sally Heffelfinger



# *Jr. Sr. Prom and Banquet*

## *"Just You 'N' Me"*



*The Prom Was Held at  
the Swan Valley  
Country Club Featuring the  
Zilwaukee Philharmonic.*





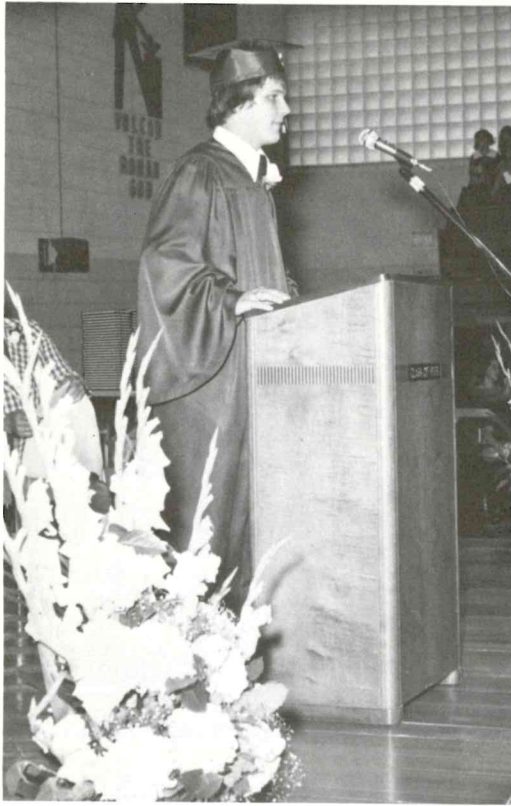

PRESIDENT - Dan Blossom  
Welcome

# *Commencement* **1974**

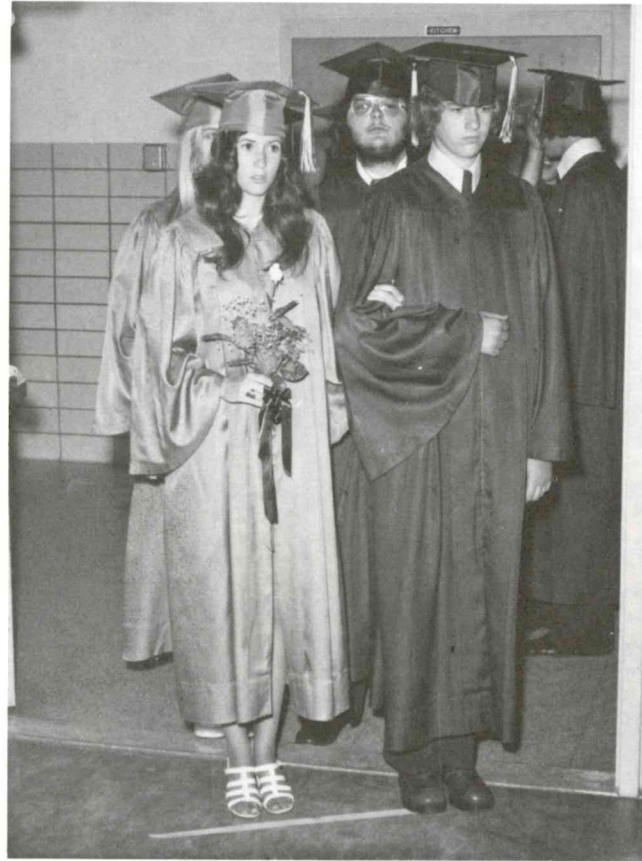

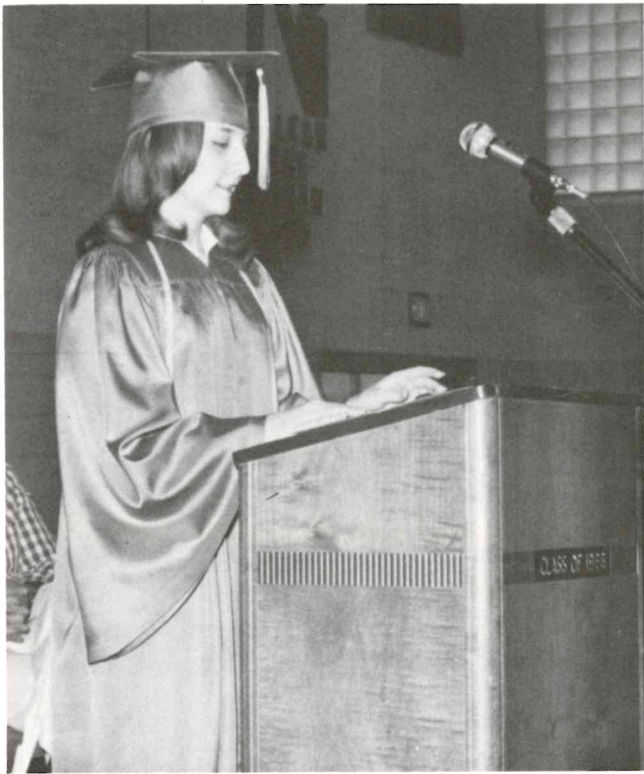

**VALEDICTORIAN - Connie Greenleaf**



**SALUTATORIAN - Chris Maurer**

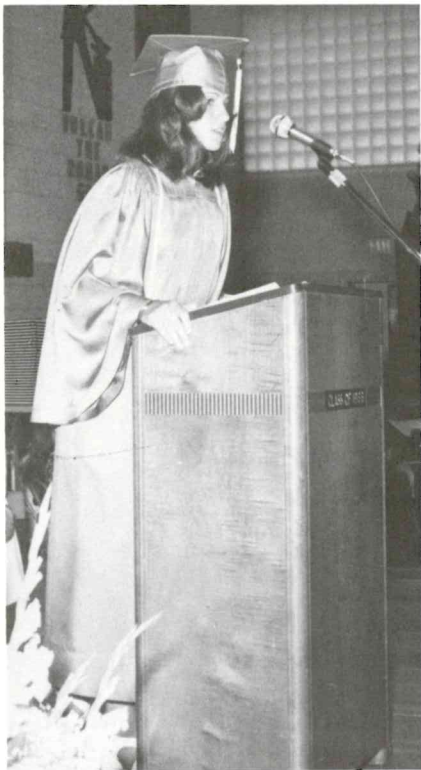

**KERRY WELLS - Introduction  
of Scholarship Winners**

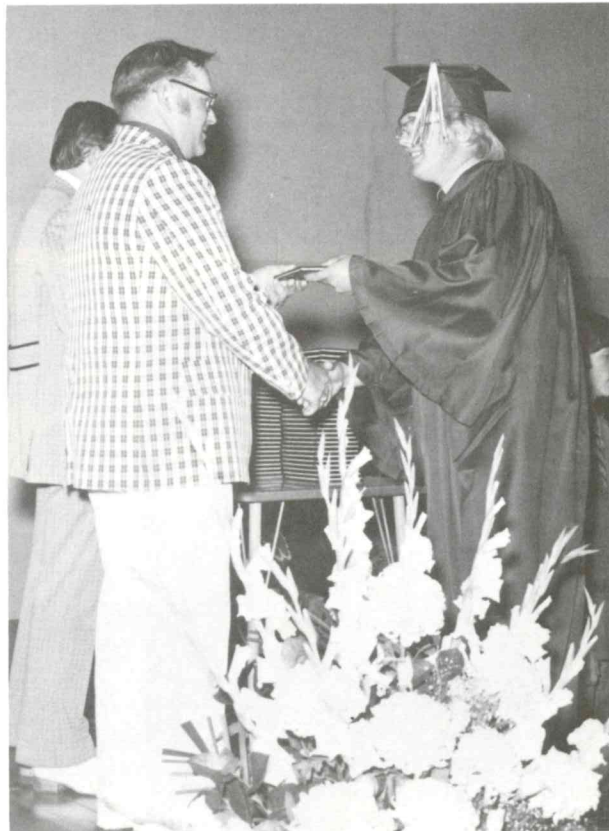





## *Seniors Visit Canada*

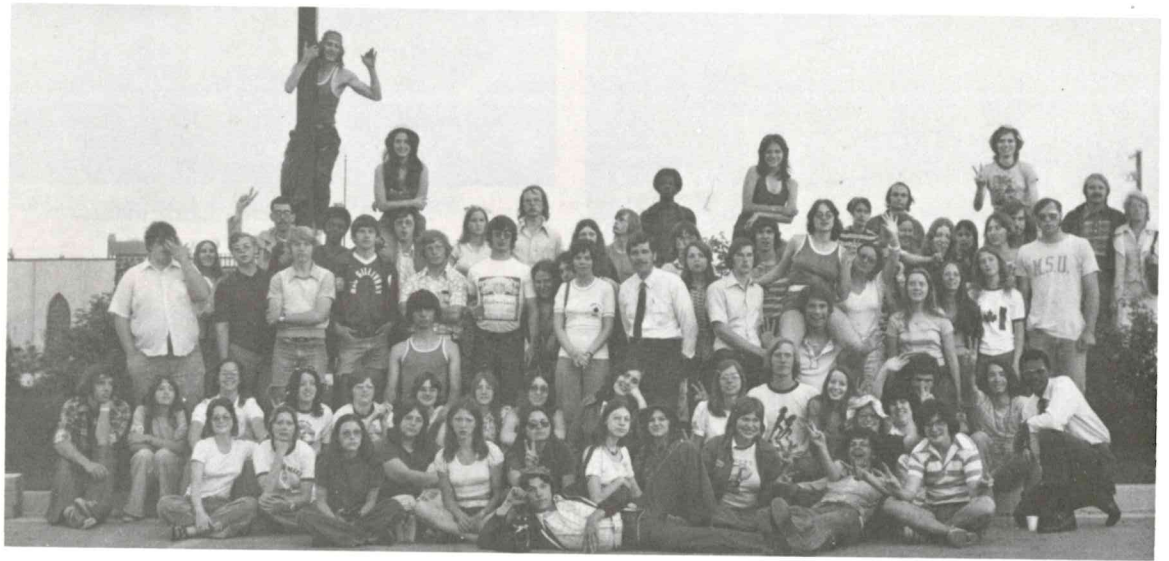







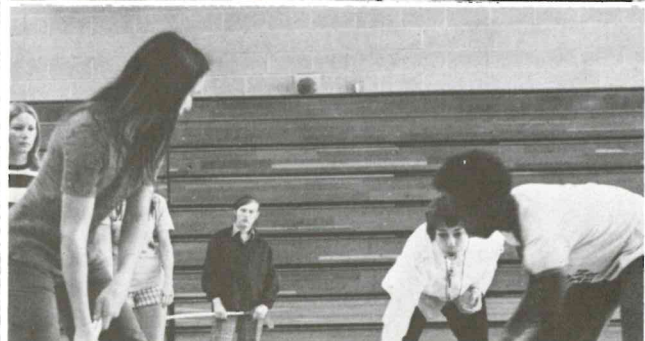
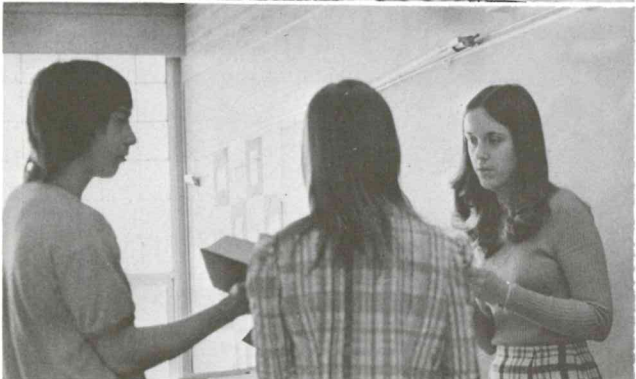
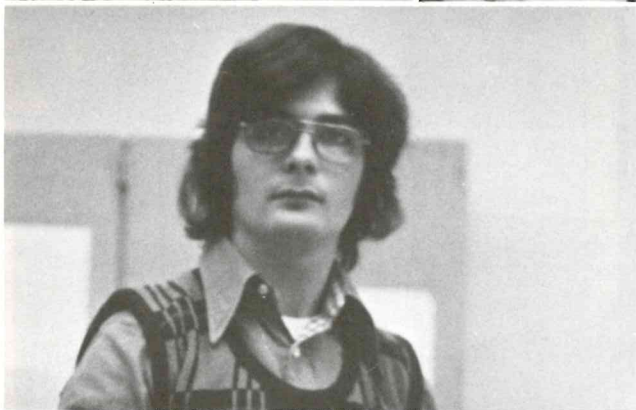
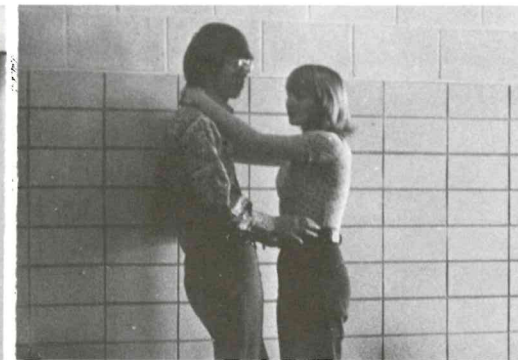
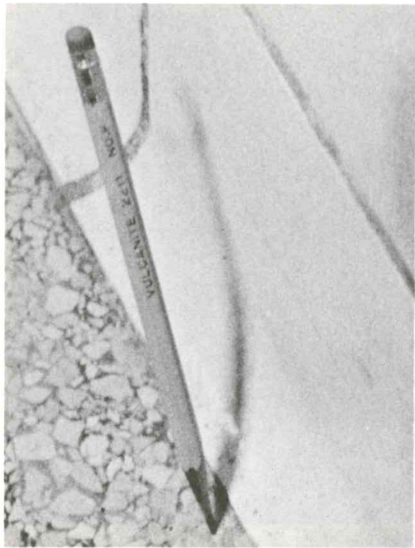



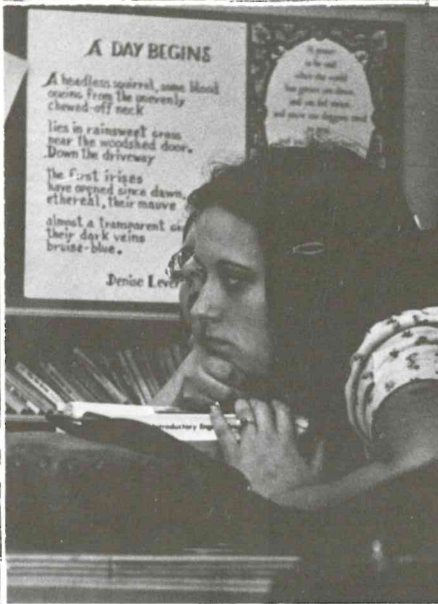
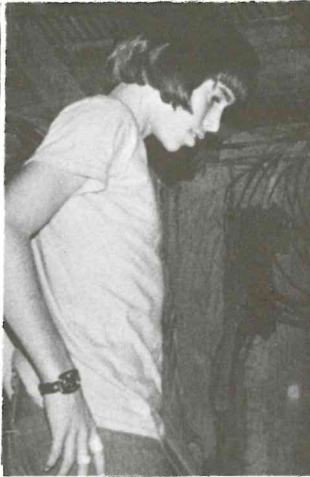
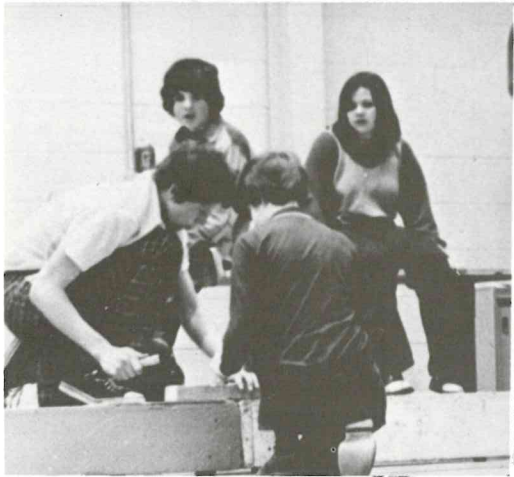



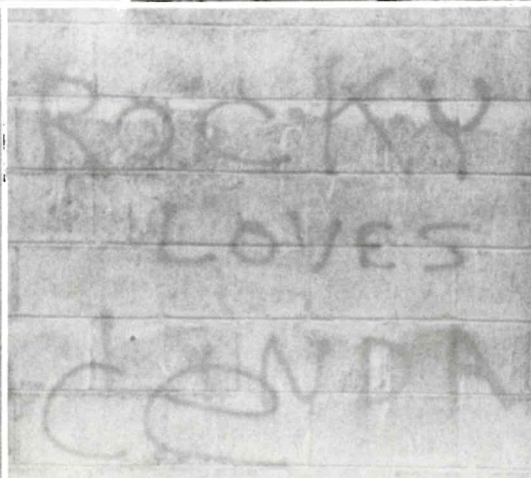
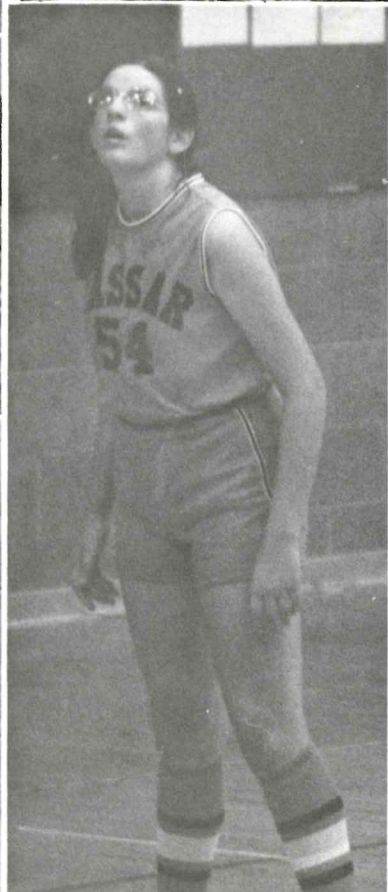
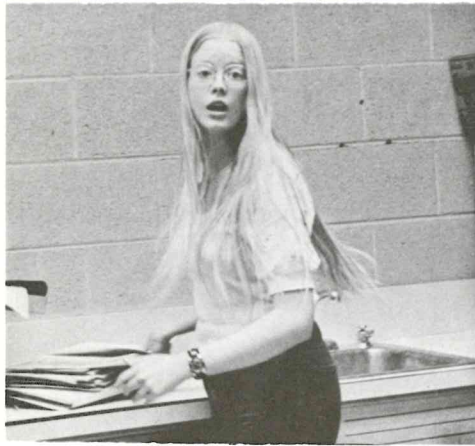
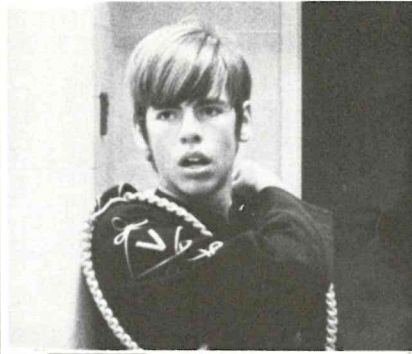



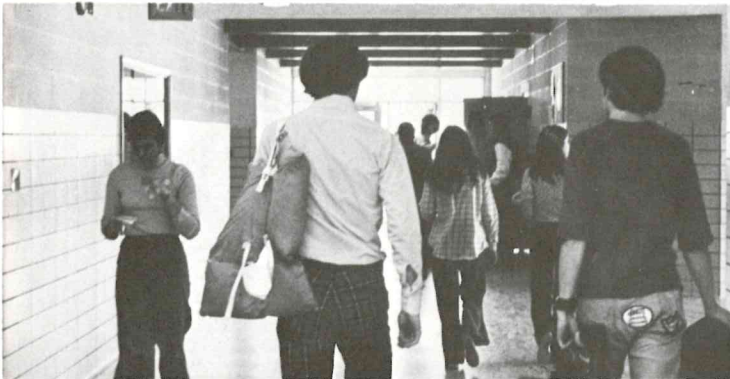
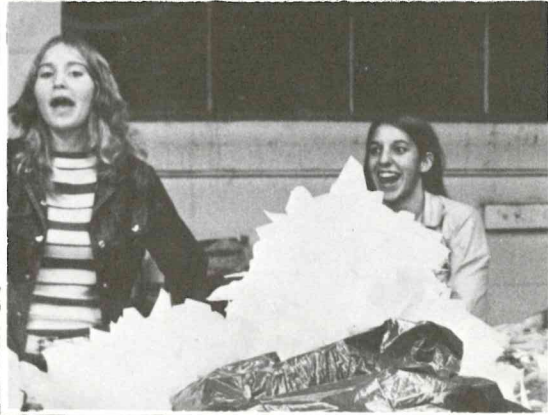
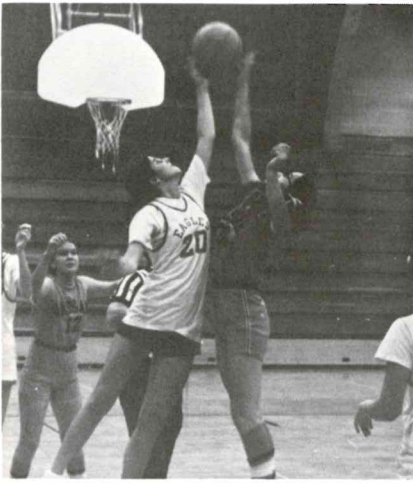



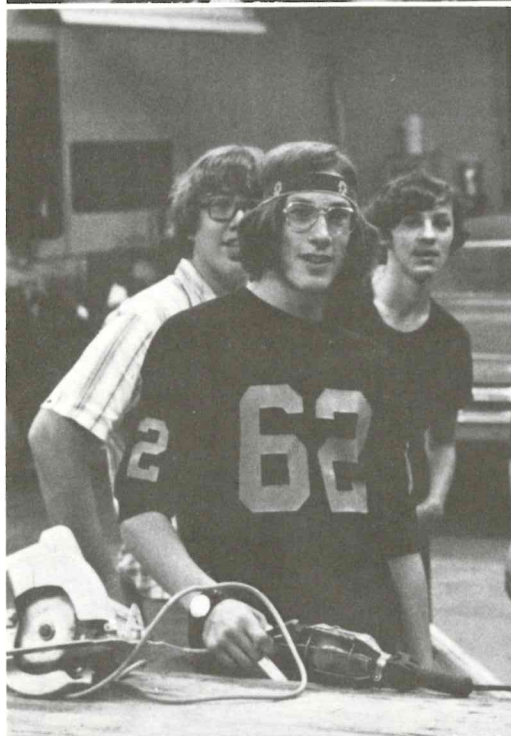
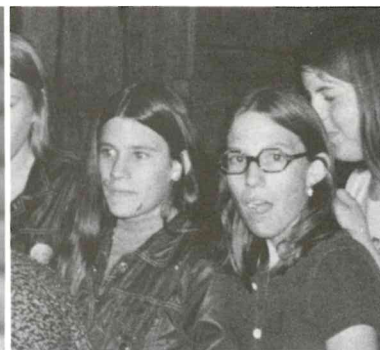
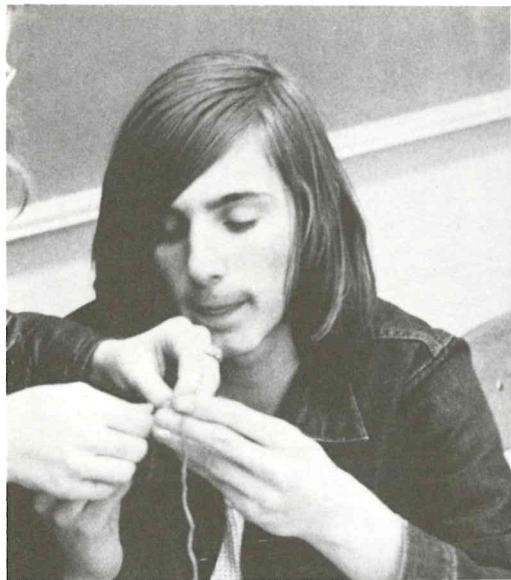



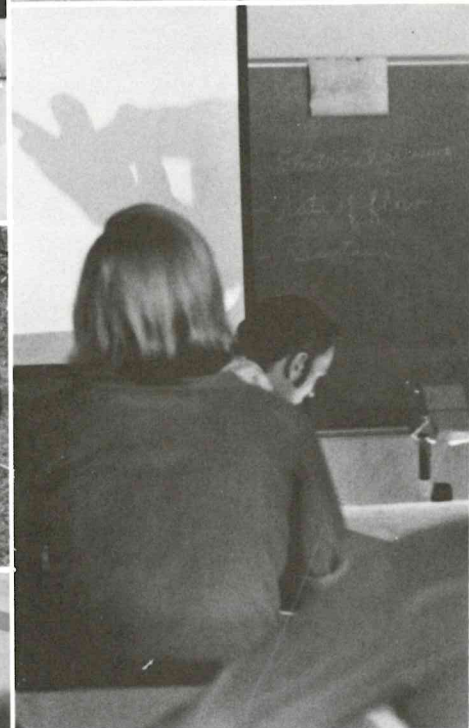
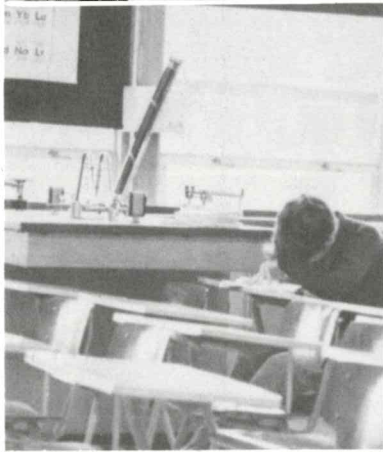



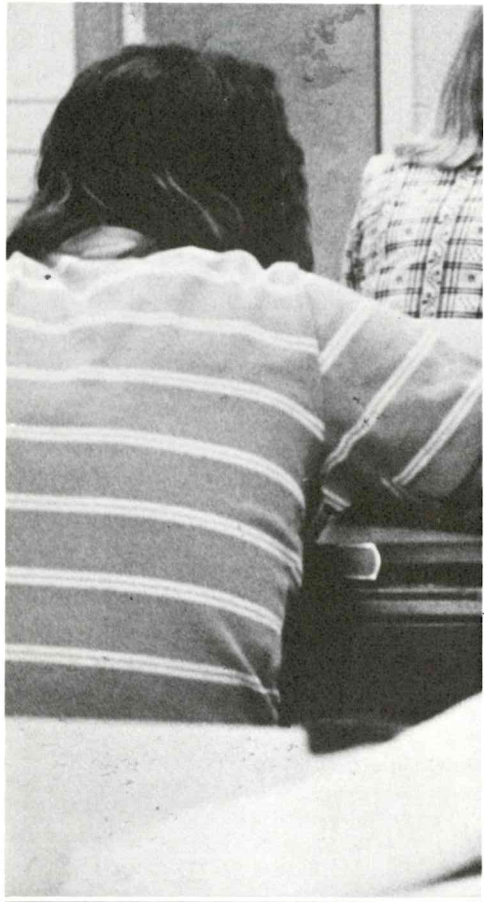





Peggy Palmer was crowned "Miss United Way" at half-time ceremonies.

Rodene Bishop represents Vassar in a parade while reigning as Miss Vassar.



Kerry Wells, escorted by Mike Moser, represented Vassar in the Campus Life Sweetheart Pageant.



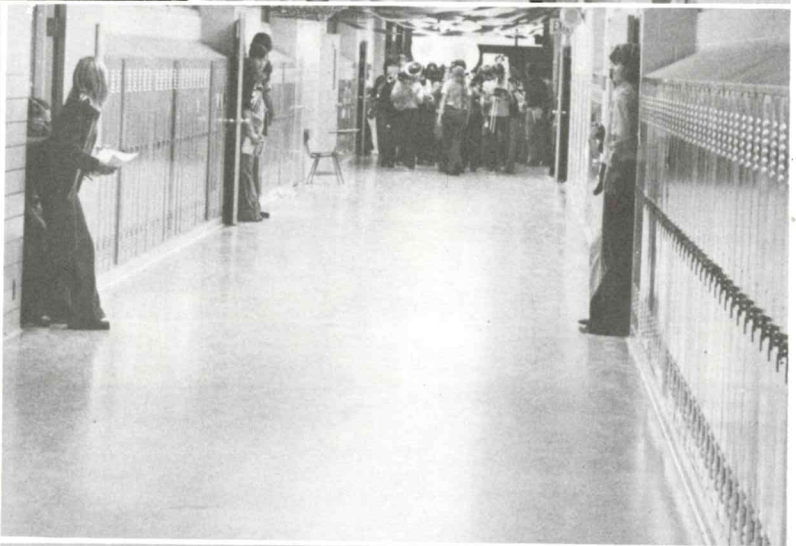
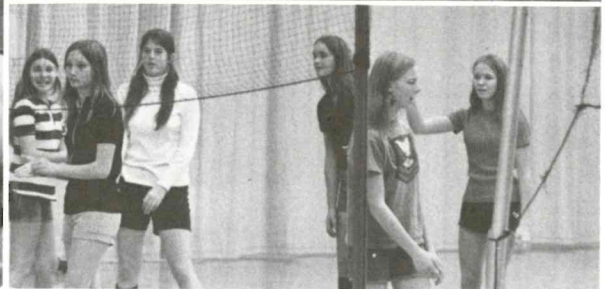



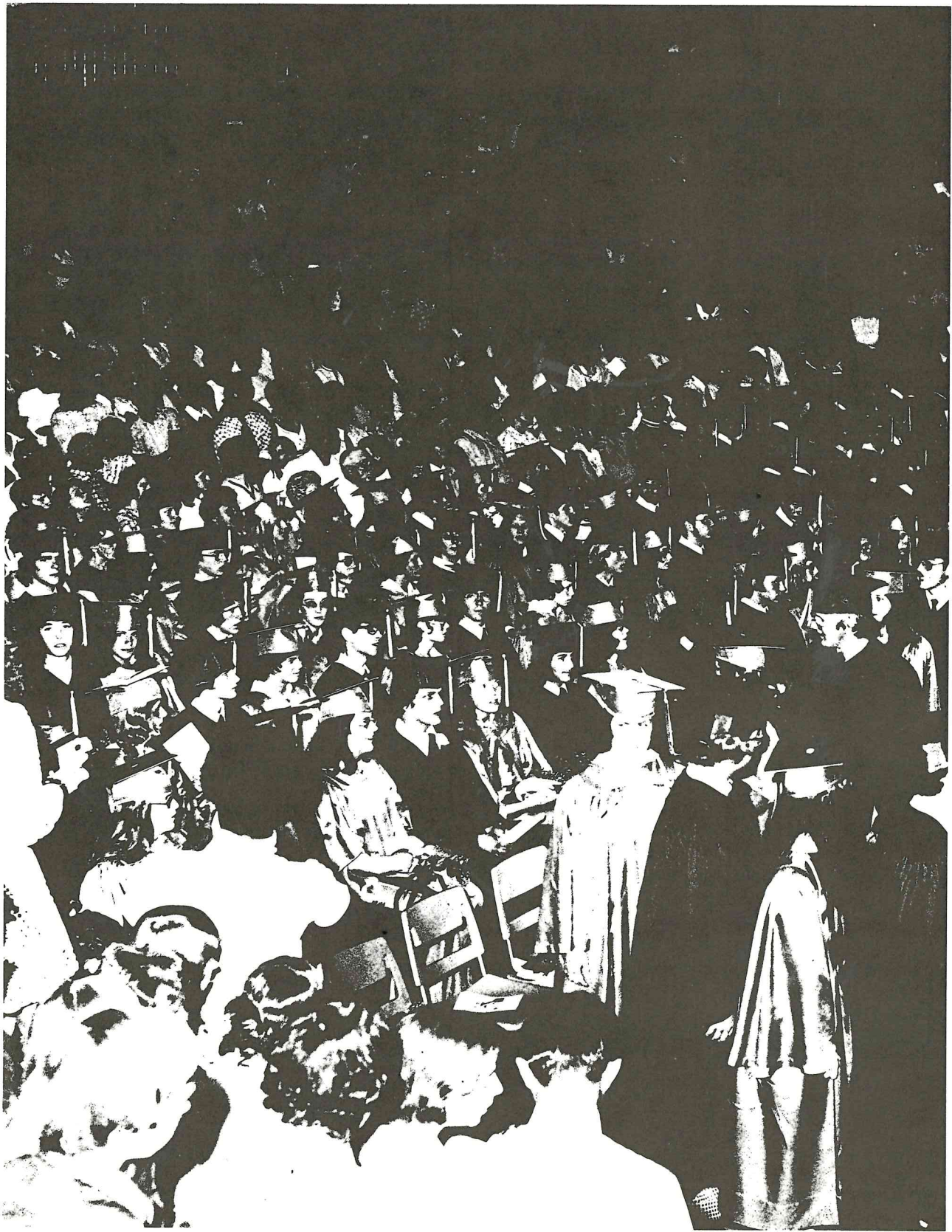

## *Senior Roster*



WILLIAM R. ACKERMAN

LOUIS CLYDE ADAMS

JAMES ALEXANDER - Football 2; Choir 4

JAMES EDWARD ALEXANDER

DEBI LYNNE ARWOOD - Band 1, 2, 3; Interlochen Arts Academy Scholarship 3; French Club 1; Spanish Club 3; Ski Club 4; Thespians 3, 4; J.V. Basketball, Baseball Manager 3; Forensics 2, 3; Humorous Reading 1st Local, Radio News 1st Local, District; Hello Dolly, Spoon River, Anne of Green Gables, South Pacific casts; Charlie Brown crew; Girl's Varsity Basketball 4; Soundoff Staff 4; Homecoming Court 4

KIRK ROBERT ATKINS - Golf 1, 2; Basketball mgr. 1; Thespians 1, 2, 3, 4; Spanish Club 3; Ski Club, BAA, U.N. Day 1; God Squad 3; Art Club 4; Band 1, 2, 3; Underclassman Ceramic Award; Hello Dolly, Charlie Brown, Princess and the Pea, Spoon River, Anne of Green Gables, South Pacific cast; Choir 4; Senior Ceramics Award; Thespian Honor Bar

ROGER ERNEST AUERNHAMER

WALLACE HENRY JAMES AYOTTE - Marching Band; Pep Band, Solo and Ensemble, Festival Band 1, 2, 3, 4; Musical Youth International 3; Student Senate, Newspaper Staff 4; Band "Junior of the Year," Vice-President 3; John Phillip Sousa Award; Best Thespian 4; Echo 2, 3, 4; Spanish Club; Forensics 3; 1st Local, 2nd District; Thespians 1, 2, 3, v.p. 4; Hello Dolly, Wizard of Oz, Princess and the Pea, Charlie Brown, Spoon River, Anne of Green Gables, South Pacific cast; Stage Band, Choir 4

KAY BADER - F.H.A. 1; Basketball; Volleyball 2

STEPHEN HENRY BALL

DIANE MARIE ELIZABETH BAIRD - Band 1, 2, 3, 4; Marching Band 1, 2, 4; Thespian 3, 4; Student Council 3; Senior Women's Club 4; Anne of Green Gables, South Pacific Orchestra

LORI JEAN BARNES

LEXI RENEE BAXTER - Class Secretary, Newspaper Staff 2, 3; Choir, Spoon River Publicity, Echo 3

BRIAN E. BEACH - Football 1, 2, 3; Tumbling Team 2

SHARON MARIE BIERLEIN

ROBERT L. BISHOP - Basketball 1, 2, 3, 4; Football 1, 2, 3 Co-Captain 4; Baseball 1, 2, 3 Captain, M.V.P. 4; Varsity Club 2, 3, 4; Barbour Award

RODENE JOY BISHOP - Cheerleading 1, 2, 3, 4; Thespian 2, 3, 4; Spanish Club; Volleyball 3; Ski Club; Varsity Club; Gymnastics 4; Anne of Green Gables, Princess and the Pea, South Pacific; Senior Women's Club; Bowling; Homecoming Court 4

JACQUIE ANNE BITTNER - Thespians 2, 3, 4; G.A.A.; Ski Club 2, 3; Spanish Club; God Squad 3; Senior Women's Club; Bowling 4; Princess and the Pea, South Pacific cast; Spoon River, Anne of Green Gables crew

DANIEL ERWIN BLOSSOM - Basketball 1; Forensics Declamation 1, 5th in State; Hello Dolly, Wizard of Oz, Charlie Brown

PAUL DEWAYNE BRADLEY

ANTHONY L. BRIGGS

GREGORY CARL BRIGGS

WAYNE EDWARD BROWN JR.

JOEL BUCHINGER

SUSANNA M. CAPITAN

ELIZABETH GRACE COVERT

SHAWN MARIE CREEL

MARK ALAN DAVIES

MICHELE ELAINE DAVIS  
 BRYAN KEVIN DEMERELL - Football; Track 1, 2, 3, 4; Varsity Club 3; Sec-Treas 4; Once Upon a  
 Mattress Crew 2; South Pacific Crew 4  
 RACHELE MARIE DENOME - G.A.A.; Band 1; Basketball; Volleyball 1, 2; Newspaper Staff 4  
 MARY JANE HOPPE DONNELLY  
 PATRICK L. DONNELLY  
 JAMES M. DOWE - Track 1; Varsity Club 3, 4; Football 1, 2, 3, 4  
 MARK W. DOWE - Baseball 1; Varsity Club 3, 4; Football 1, 2, 3, 4; German Club; Ski Club 4  
 LINDA CYNTHIA DROHN - F.H.A. 1, 2, 3, 4; J.V. Baseball Mgr. 3; Senior Women's Club 4  
 LEROY MORRIS ENGELHART  
 JUDY DARLENE ENGLS  
 LAURA LENA EWING  
 CARSON J. FARNHAM  
 MARTHA JOY FESSLER - Majorette 1, 2; Gymnastics 1  
 HUGH HERBERT FISHER  
 TRACEY ROSE FISHER - G.A.A. 1, 2, 3; God Squad 3; Choir 3, 4; Senior Women's Club, Bowling  
 4; South Pacific Crew 4  
 CONNIE FORSYTH  
 MARY KATHERINE FRANKO - White collared conservatives flashing down the street, pointing their  
 plastic fingers at me, hoping soon my kind will drop and die - but I'm going to wave my freak flag  
 and let it fly - high - high  
 Fall mountains fall - just don't fall on me, go ahead Mr. business man - hah - you can't dress like  
 me - wave on brother - play on drummer jimi  
 JEAN GARNER - Society of Outstanding American High School Students; Health Occupations  
 Program; Cheerleading 1; Top Ten  
 EDWARD DAVID GIDDINGS  
 PAUL ROBERT GLAZIER  
 JOAN MARIE GOODMAN  
 REBECCA LYNN GORLESKI  
 DEVRA ELAINE GOULD - Softball 1; Volleyball; Spanish Club 3; F.H.A. 1, 2, 3; Homecoming  
 Queen 4; Treasurer  
 LES GRAVES  
 CONSTANCE I. GREENLEAF - National Honor Society; The Society of Outstanding American High  
 School Students 3, 4  
 JIM WILLARD GREENLEAF  
 JANET JOANNE GRIMSHAW - Softball 1; God Squad 3, 4; Senior Women's Club; Choir 4  
 SALLY JEAN GRIMSHAW  
 DEBRA SUE GROSS  
 DANIEL F. HALEY - Football 1, 2, 3  
 BETTY ANN HARMS  
 LORETTA DIANE HARPER  
 JIM EARL HAYES  
 LUCINDA ANN HECHT - I am what I am because of what I do  
 SHELLEY SUE HESS - Ski Club; Marching Band 1, 2; G.A.A. 2, 3  
 GORDON DELPHIN HILL - Football; Basketball; Baseball 1, 2, 3, 4; Varsity Club 2, 3, 4; Science  
 Quiz 1; French Club 1; National Honor Society 3; Sec-treas 4  
 PHILIP CARL HOERLEIN  
 MARY JEAN HOHMAN - Volleyball 1; G.A.A. 2, 3; Track; Varsity Club; Marching Band 3;  
 Basketball Co-Captain 3, 4; Student Senate; Choir 3, 4; Coaches Award 4; Spanish Club Treas. 3;  
 V.P. 4; German Club Treas. 4; Thespians 2, 3, 4; Senior Women's Club 4; Spoon River, South  
 Pacific Crew; Princess and the Pea, Anne of Green Gables Cast; Top Ten



DEBORAH LYNN HOUGHTLING

CARLOS HUIZAR

DANIEL MARK HUNKINS - Some people say day dreaming's for the lazy minded fools with nothing else to do

So let them laugh, laugh at me

So just as long as I have to see me through

Jimi

DONALD ALFRED JAMES - Track 1, 2, 3, 4; Football 3; Basketball 1, 2; Varsity Club 2, 3, 4; Princess and the Pea Crew

RONALD ALAN JAMES - Cross Country 2, 3; Track 1, 2, 3, 4; Varsity Club 2, 3, 4; Gymnastics Club 1, 2, 3; Princess and the Pea

DIANE JOHNSON

DAVID C. JOHNSON

THOMAS S. KANYOK - Baseball 1, 2; Basketball 1; Varsity Club 3; Football 3, 4

PATRICIA ANN KEINATH - Softball 1; God Squad 3; Senior Women's Club; Choir 4

SHERRI KING GAMET

KAREN MARIE KRIBS - Volleyball 1, 2; Softball 1; F.H.A. 1; Treas. 2; V.P. 3; Homecoming Court 4; G.A.A. 2; God Squad Pres. 3; Bowling Team "Most Improved Player" 3; Senior Women's Club 4; Princess and the Pea Crew

ANDREW LOUIS KUKULSKI

CHERYL KAY LEE - Newspaper Staff 1, 3; Student Senate 1; Marching Band 1, 2, 3, 4;

Cheerleading 2; Track Mgr. 2, 3, 4; Echo; Girl's Varsity Club; Varsity Basketball; Candy Stripper of the Year 3; Senior Women's Club 4; Charlie Brown

LARRY THOMAS LEGUE

DENNIS JAMES LESKO

LINDA LEE KRIDLER LESKO - F.H.A.; God Squad 3; Shorthand 90; Typing 60 Award

DEBRA LYNETTE LEWIS

SANDRA LEE LITNER

CLINTON DAVID LUTZ

DIANA M. LUGO

MARLENE BRENDA MAGYAR - Catch me in the sunlight.

Catching me pacing past the trees.

Build a fence around me

The moment that you see me running.

I'm so elusive sometimes

I miss the things worth stopping for.

Rod McKuen

GARY JOHN MARTIN

LARRY DOUGLAS MARTIN - Varsity Club 2, 3, 4; Band 1, 2, 3; Track; Football; Basketball 1, 2, 3, 4; 4th Place State Competition High Hurdles 3; All Conference Football 4

SUSAN KAYE MARTIN - Senior Women's Club; Choir; Bowling Team 4; South Pacific Cast

HENRIETTA MATHEWS

CHRISTINE MARIE MAURER - French Club 1, 2, 3; Marching Band 3; Thespians 3, 4; National Honor Society 3; Pres. 4; Class Treasurer 4; Newspaper Staff; Echo 4; Anne of Green Gables, South Pacific Crew; Salutatorian

JOSEPH W. MAWDESLEY - Band 1, 2; Basketball 1; Marching Band 1, 2; Solo and Ensemble 2nd Place; Spanish Club; Choir 4; Princess and the Pea Cast, Crew; Charlie Brown, South Pacific Crew

ANDREA MARIA McINTYRE

PATRICK GERALD MERRY

JEFFERY J. MILLER - National Honor Society 4

KAREN B. MILLEROV - Volleyball 3, 4; Basketball; G.A.A. 3, 4; Softball 3  
VICKIE LEE MILLIKEN - F.H.A.; G.A.A. 1; Spanish Club 3  
KATHRYN SUE MOODY  
LANCE K. MOREY  
MICHAEL DAVID MOSER - French Club; U.N. Day 1; Golf 2; Boys' State 3; Ski Club 1, 2, 3, 4; Student Senate 2, V.P. 3; Thespians 2, 3, President 4; Forensics 2, 3, 2nd Local and District; Class V.P. 2; Co-President 4; Hello Dolly, Charlie Brown, South Pacific Cast  
SHERYL LYNN NEWTON - Marching Band, Volleyball 1, 2, 3, 4; Softball 1; Track 3; G.A.A. 1, 2, 3; Princess and the Pea, Anne of Green Gables Orchestra  
SHARON KAY OPPERMAN - Varsity Club; Softball 3; Forensics 2nd Place 2; Spanish Club President 3; Pep Band 1, 2; Festival Band; Marching Band; Concert Band 1, 2, 4; Pom-Pom 1; Student Senate, Class V.P. 4; Cheerleader 2, 3; Captain 4; Homecoming Queen 4; 6th at Grand National Cheerleading Competition  
MARGARET FERN PALMER - Alpha Beta 2; Softball; God Squad Sec. 3; National Honor Society; Society of Outstanding American High School Students 3, 4; Student Senate Award; Miss United Fund; Student Senate President 4; Top Ten  
CARROL LENA PARKER  
WAYNE JOSEPH PEPLINSKI  
CATHERINE LOU PEREZ  
RICHARD HOWARD PERRY - Ski Club; Marching Band; Festival Band 1, 2, 3, 4; Most Improved Junior; Merit Award 2; Science Quiz 1; French Club, Basketball 1; Princess and the Pea, Anne of Green Gables Orchestra  
VICTORIA LYNN REED - Marching Band; Concert Band 1, 2, 3; Volleyball 1; Pep Club 2; French Club 2, 3; Treas. 4; G.A.A. 2, 3; Thespians 2, 3, 4; God Squad; Bowling 3; Senior Women's Club; Choir; Spanish Club Trip 4; Hello Dolly, Princess and the Pea, Anne of Green Gables, South Pacific Cast and Crew; Wizard of Oz, Charlie Brown Crew  
JUDY KAY REEVE GLEASON  
FRANCISCO REGALADO  
DEBRA KAY REVESZ - G.A.A.; French Club; Class V.P. 1; Cheerleader 1, 2; Student Council 2; Student Senate; Society of Outstanding American High School Students 3; Newspaper Staff; Health Occupations 4; Top Ten  
KAREN LEE RICHARD  
DEBRA SUE RIDDELL - G.A.A. 2, 3; God Squad 2, 3, 4; Choir; Bowling League 3, 4; Spanish Club; Senior Women's Club; Art Club; Student Coun. Rep. 4; South Pacific Cast  
THOMAS LLOYD RINESS  
SUSAN KAY ROGERS - Latin Club 1; Majorette; Ski Club 1, 2  
WILLARD WALTER ROLES - Baseball; U.N. Day 1; Varsity Club 3; President 4; Track; Spanish Club 4; Football 1, 2, 3 Co-Captain and All Conference Honorable Mention All-Area 4; Basketball 1, 3; Captain 2, 4; Honorable Mention All-Conference and Coaches Award 4; Most Valuable Senior Athlete  
CAROLINE LOUISE RUSHFORD - Latin Club; Alpha Beta 1; Marching Band 1, 2, 3; Festival Band 1, 2, 3, 4; 1st Chair Lansing Conservatory All-Stars Band 3; National Honor Society 3, 4; Echo 3, Editor 4; Senior Women's Club; Science Award 4; Princess and the Pea, Anne of Green Gables Orchestra; Top Ten  
BEVERLY LYNN SAFFORD - Marching Band; Pep Band; Festival Band 1, 2, 3, 4; Interlochen; Class President; Student Senate 2; Tri-County Honor Band 2, 4; Thespians 3, 4; MYI South America; Spanish Club; Arron Award 3; Stage Band; Senior Women's Club; Senior Weaving Award; National Honor Society; Hello Dolly, Princess and the Pea, Anne of Green Gables; South Pacific Orchestra  
STEVEN HARRY SCHAUB - French Club 1; Varsity Club 2, 3, 4; Football; Basketball; Baseball 1, 2, 3, 4



LYDIA JEAN SHELP

KAREN IRENE SHURLOW - God Squad 3; Spanish Club; Senior Women's Club; Choir 4; Outstanding Senior in Weaving; Top Ten; Princess and the Pea, Anne of Green Gables, South Pacific Crew

DONALD JUSTIN SHEPHERD

PAULA RAE SHUSTER

SUSAN KAY SHUSTER

JEAN CAROL SMALLWOOD

GAYLE SMITH

LYNN CHARLES SMITH

MARY ANN SNYDER

RICHARD F. SOHN

PAMELA SUE STACER

ROBERT A. STEDRY

SUSAN LYNN STOICK

GREG ALLAN STRICKER

SYLVESTER SWINTON - Football 2; Cross Country 3, 4; Track 2, 3, 4; Basketball 1, 2, 3, 4; Varsity Club; Choir 4; Most Valuable Player; Sportsmanship Award 4

SUSAN G. SZYMZAK - To Everything there is a season,  
And a time to every purpose under heaven.  
Ecclesiastes 3:1

MICHAEL W. TEDFORD

RANDY TERBUSH - Basketball 1; Ski Club 3, 4; Varsity Club 3, V.P. 4; Track 1, 2, 3, 4; Football 1, 2, 3; All-Conference Honorable Mention and Coaches Award 4

VICTORIA ANN THOMPSON - Ski Club 2; Spanish Club; Newspaper Staff 3; Anne of Green Gables Crew

KENNETH R. TORREY

ELLEN SUE TOYZAN - Band 1, 2, 3; Ski Club 2, 3; Senior Women's Club 4

VIRGINIA LOU VARGO - Pep Band Marching Band; Festival Band 1, 2, 3, 4; Solo and Ensemble 1, 2, 3; Thespians 2, 3, 4; Sec-Treas.; Echo 3; Bus. Mgr. 4; Newspaper Staff; Senior Women's Club; Stage Band; National Honor Society 4; Hello Dolly, Princess and the Pea, Anne of Green Gables, South Pacific Orchestra; Typing 65; Shorthand 100 Award

RANDALL H. VINCENT

CHARLES WEBB - One way to Peace Through the Power of the Cross

KERRY LEIGH WELLS - Marching Band, Festival Band 1, 2, 3, 4; Pep Band 2, 3; Color Guard 2, 3, 4; Class Treas. 2; Sec. 4; Thespians 2, 3; Historian; National Honor Society 3, V.P. 4; Echo 3, 4; Senior Women's Club, Newspaper Staff 4; Princess and the Pea, Anne of Green Gables Orchestra; Charlie Brown Crew; South Pacific Cast; D.A.R. Good Citizen Award; Homecoming Court; Top Ten; Alpha Beta 4

KELLY C. WESLEY

KAREN L. WILCOX - Like a weed, you scatter your seeds over  
The rich earth of my being.  
Bits and pieces of yourself implant deep  
roots amid my existence.  
As new buds sprout, each day within, without  
I flourish in the rain and sunlight of experience  
And one day burst into,  
A beautiful, gleaming blossom  
Bestowed upon the earth by you

CHRISTINE ANN WILLIAMS

MICHAEL JAMES WILLIAMS

CINDY IRENE SALISBURY WITHERS



**Bauer Woodworking**  
 Aluminum Awnings, Windows, Doors  
 Wrought Iron and Aluminum Railings  
 Lawn Furniture

Congratulations  
 to  
 "The Class of '74"

**Atkins Funeral  
 Home and  
 Ambulance Service**

Clayton L. Atkins

**HALL  
 PHOTOGRAPHY**



WEDDINGS  
 PORTRAITS  
 COMMERCIAL

9435 W. Sanilac  
 ALAN M. HALL Richville, Mich.



Your Friendly



Better Living Center

**Vassar Building Center**

"On the Hill in Vassar"

Telephone 823-8513



# BOB McKEE SALES AND SERVICE

960 W. Saginaw  
Vassar, Michigan



## *DOROTHY'S SALON*

111 S. Main  
Vassar, Michigan  
Ph. 827-8791

## *GARY VOLZ REAL ESTATE AND INSURANCE AGENCY*

1105 W. Huron  
Vassar, Michigan  
Ph. 823-8446

## Michigan Bean Elevator

112 N. Sherman  
Vassar, Michigan

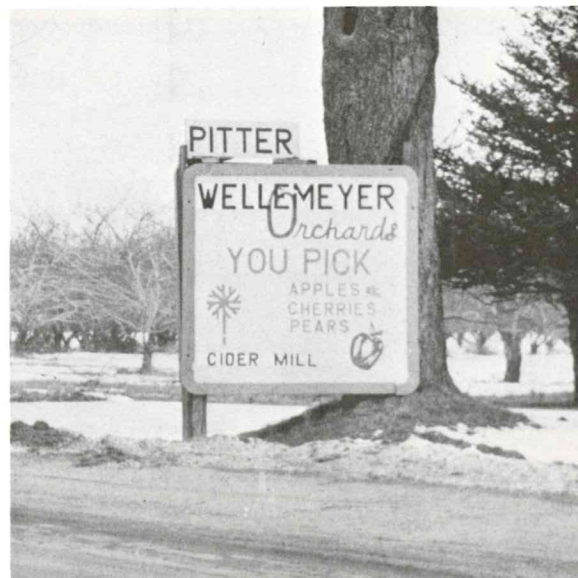

Jewelry Luggage Watches



Gifts

Caro, Michigan

Silverware

## *MILLER FAMILY ORCHARD*

U.S. 46 and Vassar Rd.  
Ph. 827-3782

Welcome to

# El Chato's Mexican American Restaurant

Vassar, Michigan  
Ph. 827-3931

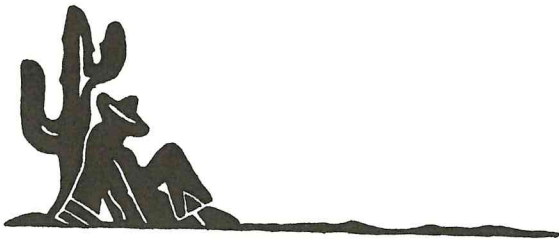

## Central Shop-Rite

Compliments of

## The Bottle Shop



1004 W. Saginaw  
Vassar, Michigan  
Ph. 823-9351

Beer, Wine -  
Packaged Liquor - Gifts



Flowers  
For All Occasions

## Krause's Greenhouses

TA 3-5111

Congratulations  
and Best Wishes  
to the  
Graduating Class  
of 1974  
Vassar High School

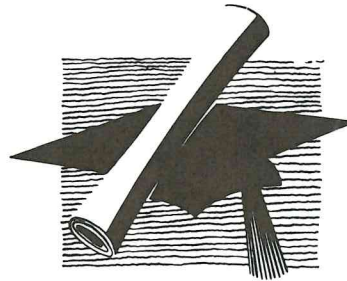

## Vassar Hotel Paddock Bar

## Reinbold's Sales And Service

Truck and Auto - Moto  
Repair  
Lawn and Garden Sales

868-9603



Congratulations!



**Ray  
Mac Gillivray  
Motor Sales**

**Doud's  
Standard  
Service**



9496 W. Saginaw  
Richville, Michigan  
868-9602

**VASSAR SEWING CENTER**

1002 W. Huron  
Vassar, Michigan 48768  
517-823-2161

Complete Line of  
Fabrics, Notions, Patterns, etc.  
Sewing Classes Available

**Hiser Mobile Homes**

M-15 Saginaw Rd.  
Vassar, Mich. 48768  
823-8334

1950 N. Saginaw Rd.  
Midland, Mich.  
835-2701

**Hill Top  
Recreation**

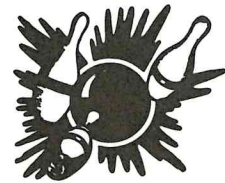

**Rollinger's Upholstery**

Upholstering  
Fabric and Supplies  
Workmanship Guaranteed

529 Grant St.  
Vassar, Michigan  
TA 7-3512

# Frankenmuth Bavarian Inn...

has moved Sunday (dinner, that is) to any  
weekday If the lines are too long for you on the  
weekends, enjoy Sunday Dinner any weekday -  
Tuesday thru Friday . . . at Frankenmuth's friendly  
Bavarian Inn. Seating is faster, dining is more  
relaxed . . . and reservations are accepted.

Home of the Glockenspiel. Plays daily at Noon,  
6 and 9 p.m.

HOURS: 11 a.m. to 10 p.m.  
Closed Mondays

Just Minutes East Off I-75  
Expressway between  
Saginaw and Flint  
. . . in friendly  
Frankenmuth,  
Michigan.

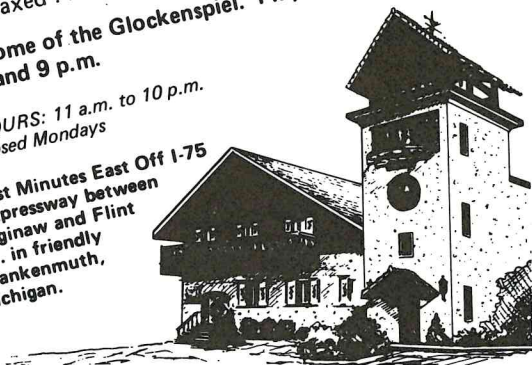

## WEBER LUMBER & MILLWORK INC.

1# Mile E. of Richville  
Phone Reese 868-4175

Complete Line of  
Building Materials  
Custom Millwork  
Kitchen Cabinets  
Hardware and Paints

## RICHVILLE ONE STOP MARKET

3382 S. Van Buren Richville, Michigan

Ph. 868-9601

Fresh Meats

Beer - Wine - Liquor



## STATE TOWN & COUNTRY REALTY

1006 W. Huron Vassar  
Ph. 823-8564

DON and BETTY KOCHALKA Brokers



## WEBER'S IGA FOODLINER

Millington,  
Michigan



*Congratulations  
to the  
Class of 74*

## ***Band Box Cleaners***

115 N. Main St.  
823-3661

We rent tuxedos!



## ***Clark Funeral Home***

George W. Clark Jr.  
"Bill"

Ambulance Service  
Monuments

208 N. Cass  
Vassar, Michigan

823-3711

## **Boosters**

AMBRA'S BTY SHOP  
128 E. Huron  
Vassar, Michigan

WESLEY MOTEL  
Box 40  
Vassar, Michigan

COLLINS SHOE STORE  
Caro, Michigan

